

Map Centre 492986E 444975N m

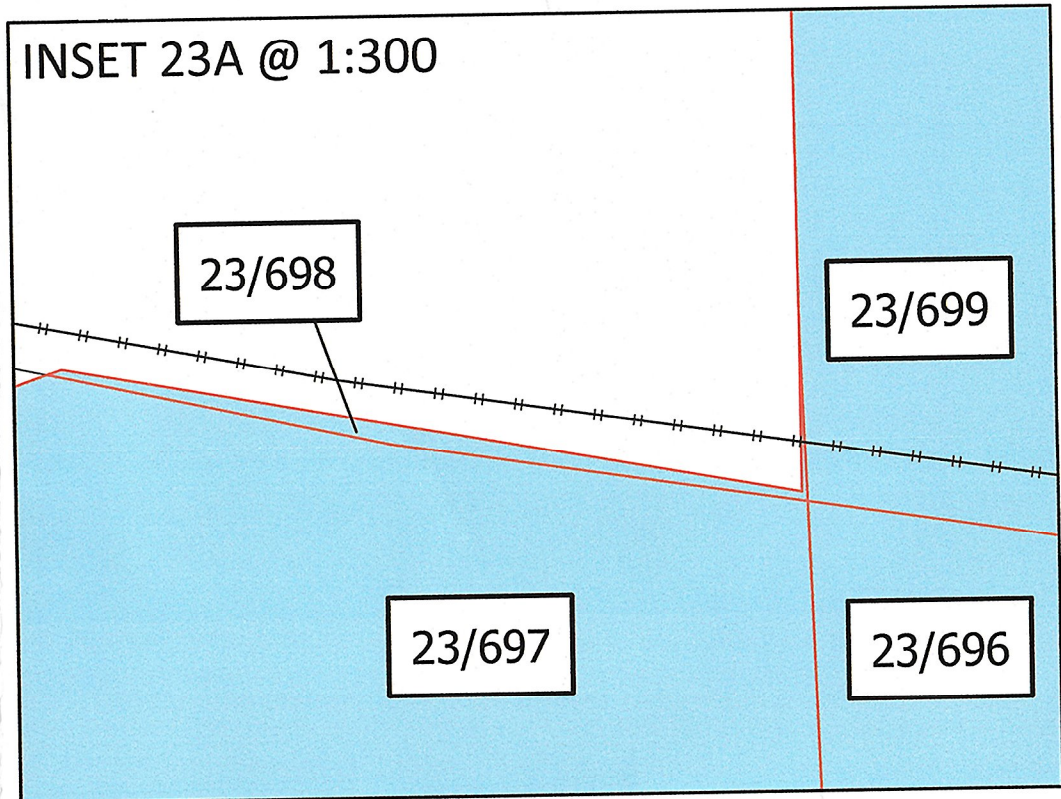

EAST RIDING OF YORKSHIRE COUNCIL
PARISH OF DALTON HOLME

EAST RIDING OF YORKSHIRE COUNCIL
PARISH OF ETTON

EAST RIDING OF
YORKSHIRE COUNCIL
PARISH OF
GOODMANHAM

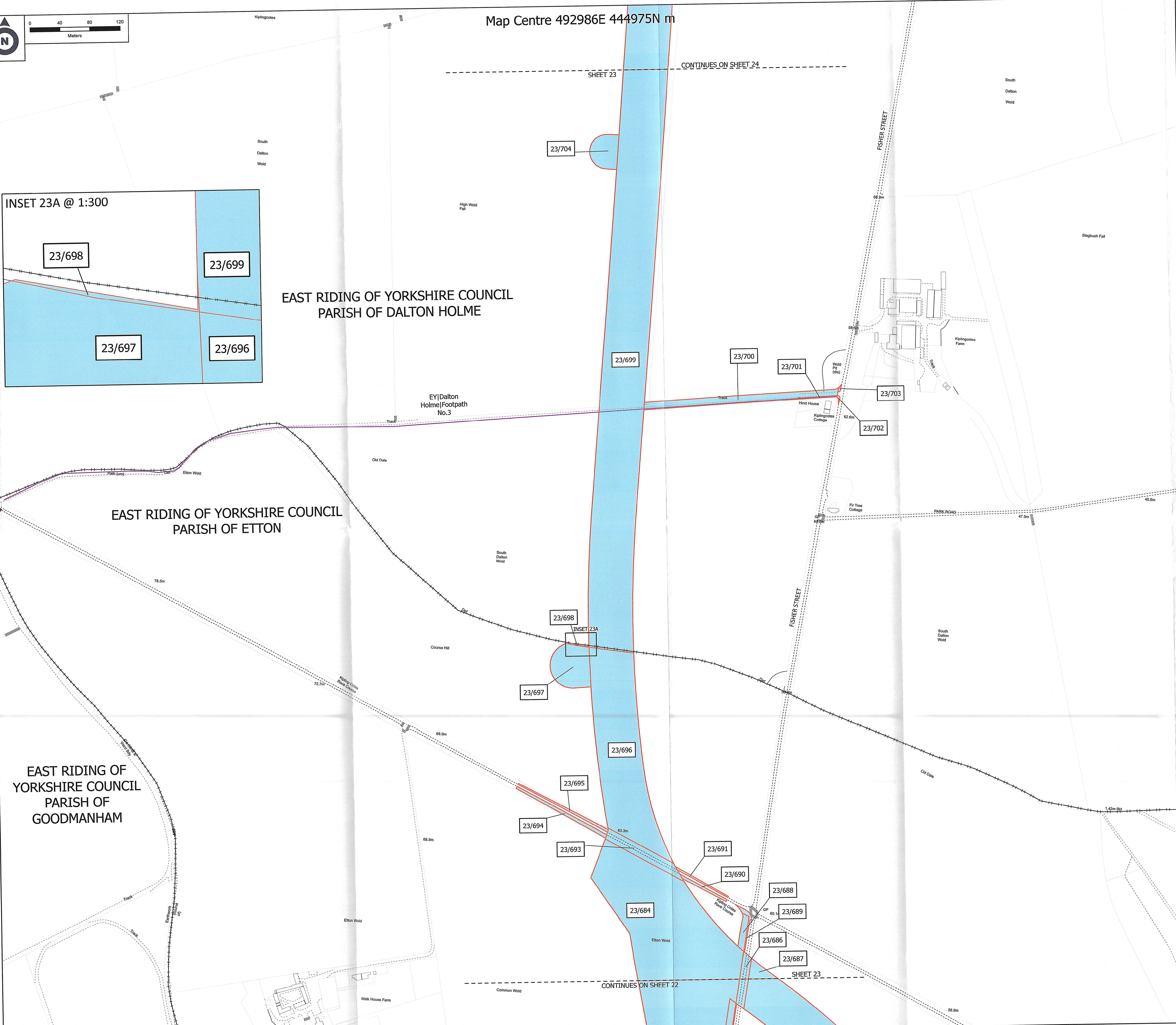

Carter Jonas

Two Snow Hill
Birmingham
B4 6GA
T: 0121 794 6250
carterjonas.co.uk

PROJECT

Map referred to in The National Grid Electricity Transmission plc
(Scotland to England Green Link 2)
Compulsory Purchase Order 2023

CLIENT

**National Grid Electricity
Transmission plc**

**1-3 STRAND
LONDON
WC2N 5EH**

Tel: +44 (0)20 7004 3000
<https://www.nationalgrid.com>



Legend

- FREEHOLD ACQUISITION
- LAND IN WHICH RIGHTS ARE BEING ACQUIRED
- PLOT REFERENCE NUMBER
- PARISH BOUNDARY
- EXISTING PUBLIC RIGHTS OF WAY
- CUT LINES
- PROJECT BOUNDARY

The common seal of National Grid Electricity Transmission plc
was affixed on the 5th day of September 2023 in
the presence of

K Jones
(Member of the Board Sealing Committee and
Authorised Signatory)

DRAWING TITLE
CPO LAND PLANS
SHEET 23 OF 46

NOTES
1. ALL DIMENSIONS ARE IN METRES UNLESS STATED OTHERWISE.
2. DO NOT SCALE FROM THIS DRAWING, USE ONLY PRINTED DIMENSIONS.
3. ALL EASEMENTS, SERVITUDES AND PRIVATE RIGHTS ARE PROPOSED TO BE
EXTINGUISHED ON LAND THAT IS TO BE ACQUIRED, UNLESS STATED OTHERWISE
IN THE CPO SCHEDULE
4. THIS DRAWING IS TO BE READ IN CONJUNCTION WITH ALL OTHER PLANS AND
DOCUMENTATION, IN PARTICULAR THE WORKS PLANS AND THE CPO SCHEDULE

THIS DOCUMENT HAS BEEN PREPARED PURSUANT TO AND SUBJECT TO THE
TERMS OF CARTER JONAS' APPOINTMENT BY ITS CLIENT.
CARTER JONAS ACCEPTS NO LIABILITY FOR ANY USE OF THIS DOCUMENT OTHER
THAN BY ITS ORIGINAL CLIENT OR FOLLOWING CARTER JONAS' EXPRESS
AGREEMENT TO SUCH USE, AND ONLY FOR THE PURPOSES FOR WHICH IT WAS
PREPARED AND PROVIDED

Scale: @A1 1:2,500 Date: 21 August 2023

Drawn by: EB Dwg no: J0042384-22-23h

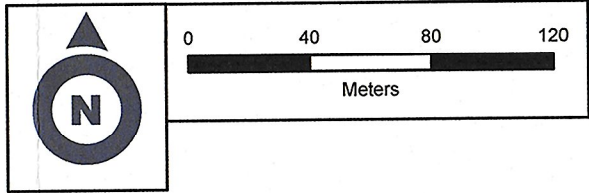

Map Centre 493213E 446222N m

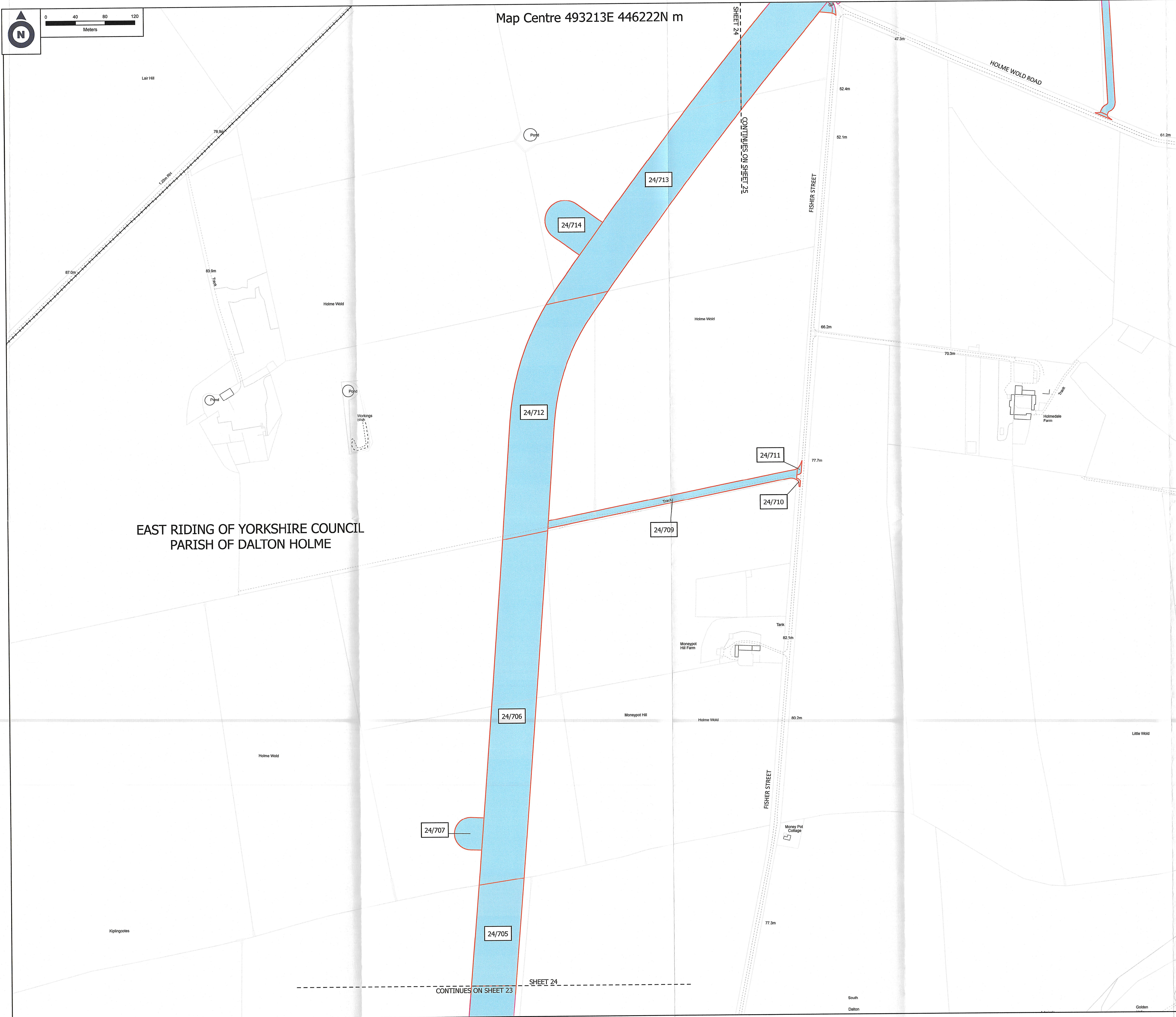

EAST RIDING OF YORKSHIRE COUNCIL
PARISH OF DALTON HOLME

Carter Jonas

Two Snow Hill
Birmingham
B4 6GA
T: 0121 794 6250
carterjonas.co.uk

PROJECT

Map referred to in The National Grid Electricity Transmission plc
(Scotland to England Green Link 2)
Compulsory Purchase Order 2023

CLIENT

**National Grid Electricity
Transmission plc**

**1-3 STRAND
LONDON
WC2N 5EH**

Tel: +44 (0)20 7004 3000
<https://www.nationalgrid.com>



Legend

- FREEHOLD ACQUISITION
- LAND IN WHICH RIGHTS ARE BEING ACQUIRED
- PLOT REFERENCE NUMBER
- PARISH BOUNDARY
- EXISTING PUBLIC RIGHTS OF WAY
- CUT LINES
- PROJECT BOUNDARY

The common seal of National Grid Electricity Transmission plc
was affixed on the 5th day of September 2023 in
the presence of

K Jones
(Member of the Board Sealing Committee and
Authorised Signatory)

DRAWING TITLE
CPO LAND PLANS
SHEET 24 OF 46

NOTES
1. ALL DIMENSIONS ARE IN METRES UNLESS STATED OTHERWISE.
2. DO NOT SCALE FROM THIS DRAWING. USE ONLY PRINTED DIMENSIONS.
3. ALL EASEMENTS, SERVITUDES AND PRIVATE RIGHTS ARE PROPOSED TO BE
EXTINGUISHED ON LAND THAT IS TO BE ACQUIRED, UNLESS STATED OTHERWISE
IN THE CPO SCHEDULE
4. THIS DRAWING IS TO BE READ IN CONJUNCTION WITH ALL OTHER PLANS AND
DOCUMENTATION, IN PARTICULAR THE WORKS PLANS AND THE CPO SCHEDULE

THIS DOCUMENT HAS BEEN PREPARED PURSUANT TO AND SUBJECT TO THE
TERMS OF CARTER JONAS' APPOINTMENT BY ITS CLIENT.
CARTER JONAS ACCEPTS NO LIABILITY FOR ANY USE OF THIS DOCUMENT OTHER
THAN BY ITS ORIGINAL CLIENT OR FOLLOWING CARTER JONAS' EXPRESS
AGREEMENT TO SUCH USE, AND ONLY FOR THE PURPOSES FOR WHICH IT WAS
PREPARED AND PROVIDED

Scale: @A1 1:2,500 Date: 21 August 2023

Drawn by: EB Dwg no: J0042384-22-24h

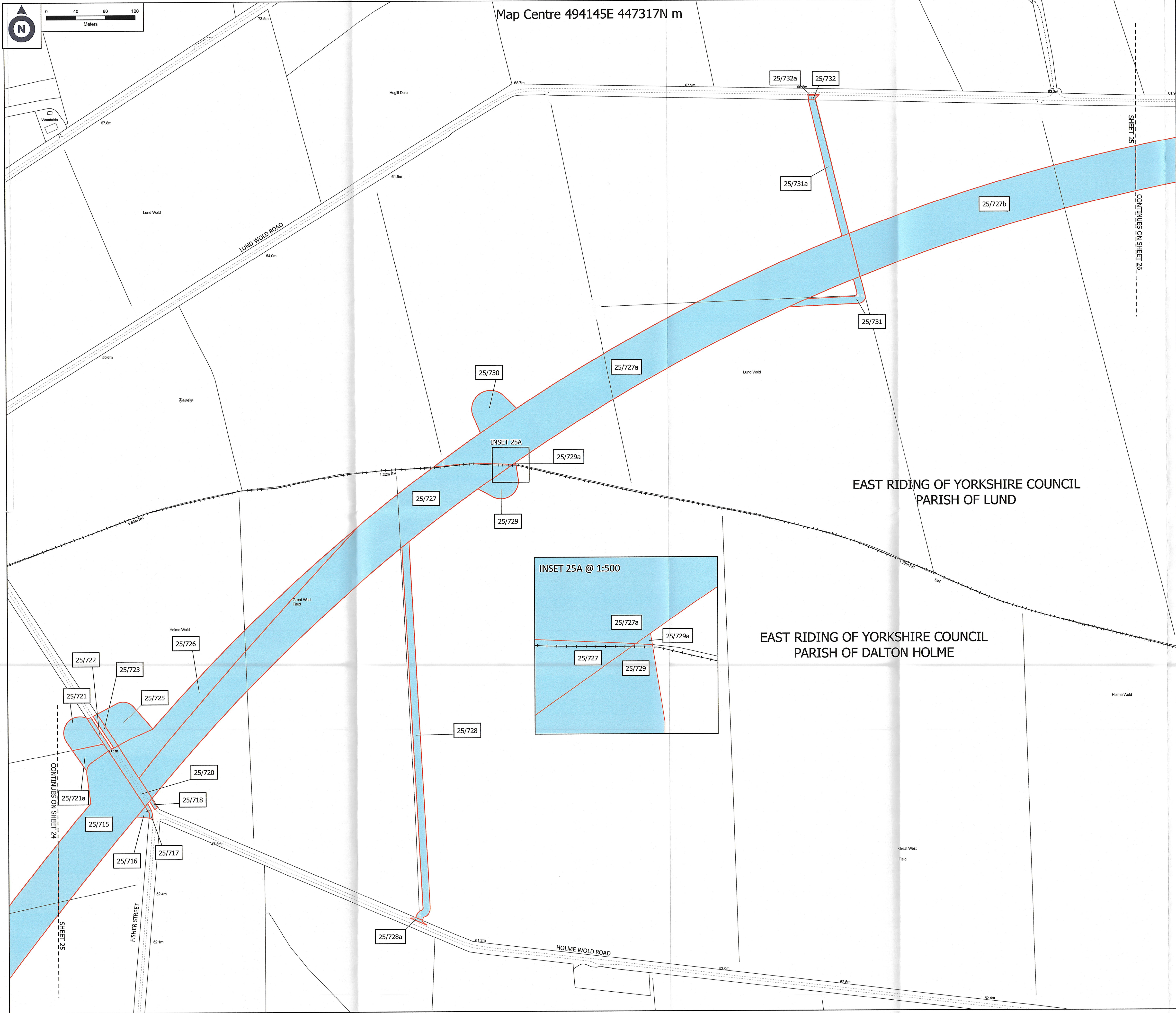

Carter Jonas

Two Snow Hill
Birmingham
B4 6GA
T: 0121 794 6250
carterjonas.co.uk

PROJECT

Map referred to in The National Grid Electricity Transmission plc
(Scotland to England Green Link 2)
Compulsory Purchase Order 2023

CLIENT

**National Grid Electricity
Transmission plc**

**1-3 STRAND
LONDON
WC2N 5EH**

Tel: +44 (0)20 7004 3000
<https://www.nationalgrid.com>

nationalgrid

Legend

- FREEHOLD ACQUISITION
- LAND IN WHICH RIGHTS ARE BEING ACQUIRED
- PLOT REFERENCE NUMBER
- PARISH BOUNDARY
- EXISTING PUBLIC RIGHTS OF WAY
- CUT LINES
- PROJECT BOUNDARY

The common seal of National Grid Electricity Transmission plc
was affixed on the 5th day of September 2023 in
the presence of

C. Jones
(Member of the Board Sealing Committee and
Authorised Signatory)

DRAWING TITLE

**CPO LAND PLANS
SHEET 25 OF 46**

NOTES

1. ALL DIMENSIONS ARE IN METRES UNLESS STATED OTHERWISE.
2. DO NOT SCALE FROM THIS DRAWING, USE ONLY PRINTED DIMENSIONS.
3. ALL EASEMENTS, SERVITUDES AND PRIVATE RIGHTS ARE PROPOSED TO BE
EXTINGUISHED ON LAND THAT IS TO BE ACQUIRED, UNLESS STATED OTHERWISE
IN THE CPO SCHEDULE
4. THIS DRAWING IS TO BE READ IN CONJUNCTION WITH ALL OTHER PLANS AND
DOCUMENTATION, IN PARTICULAR THE WORKS PLANS AND THE CPO SCHEDULE

THIS DOCUMENT HAS BEEN PREPARED PURSUANT TO AND SUBJECT TO THE
TERMS OF CARTER JONAS' APPOINTMENT BY ITS CLIENT.
CARTER JONAS ACCEPTS NO LIABILITY FOR ANY USE OF THIS DOCUMENT OTHER
THAN BY ITS ORIGINAL CLIENT OR FOLLOWING CARTER JONAS' EXPRESS
AGREEMENT TO SUCH USE, AND ONLY FOR THE PURPOSES FOR WHICH IT WAS
PREPARED AND PROVIDED

Scale: @A1 1:2,500 Date: 21 August 2023

Drawn by: EB Dwg no: J0042384-22-25h

MEMBER OF THE BOARD SEALING COMMITTEE

18/08/2023

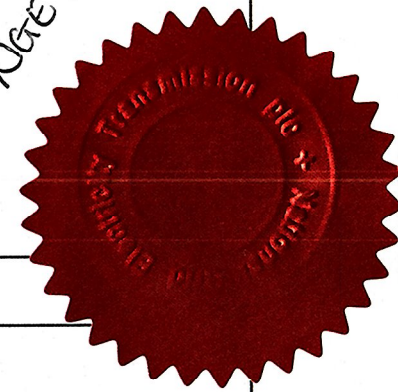

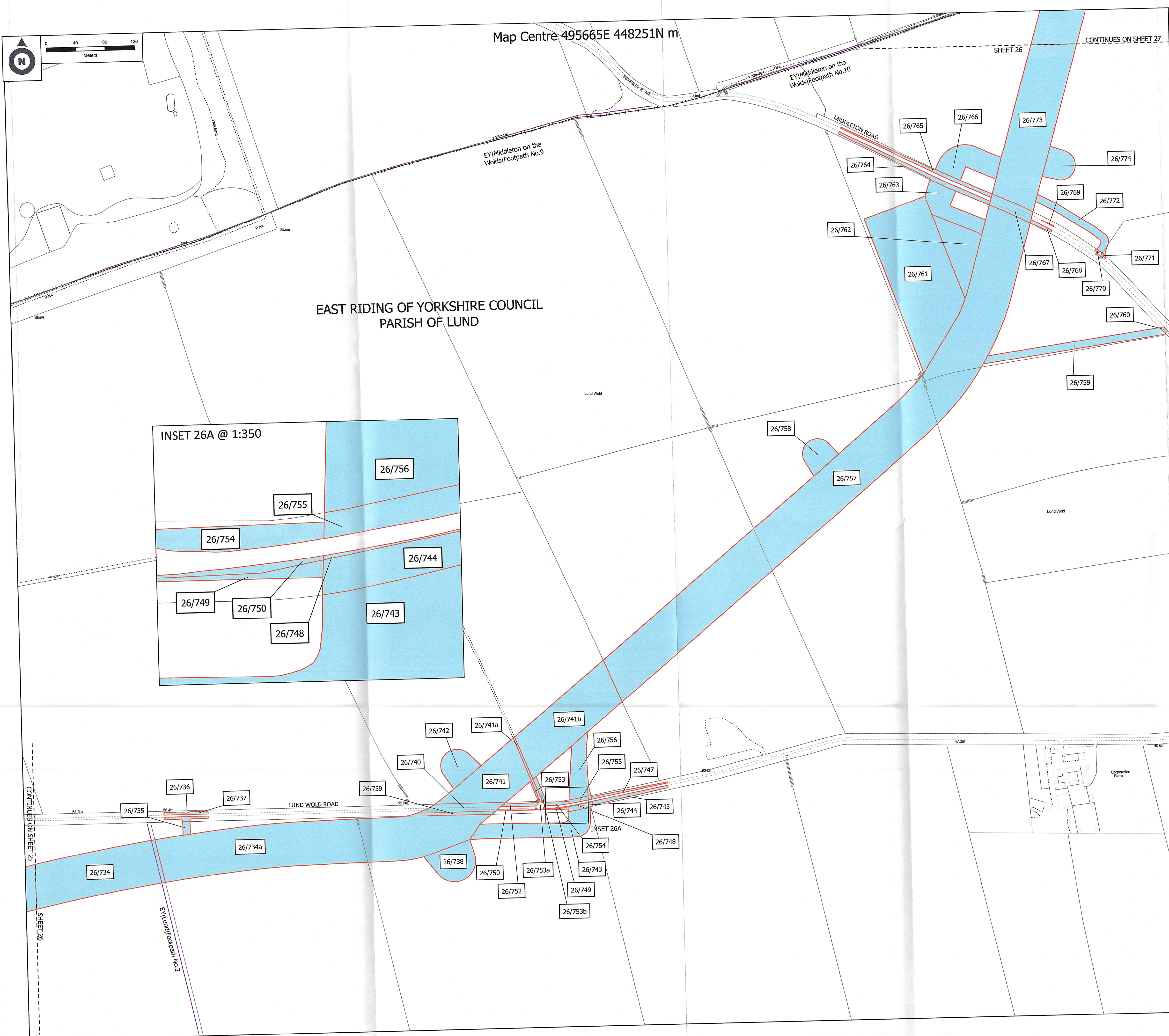

Carter Jonas

Two Snow Hill
Birmingham
B4 6GA
T: 0121 794 6250
carterjonas.co.uk

PROJECT

Map referred to in The National Grid Electricity Transmission plc
(Scotland to England Green Link 2)
Compulsory Purchase Order 2023

CLIENT

**National Grid Electricity
Transmission plc**
**1-3 STRAND
LONDON
WC2N 5EH**
Tel: +44 (0)20 7004 3000
<https://www.nationalgrid.com>

Legend

- FREEHOLD ACQUISITION
- LAND IN WHICH RIGHTS ARE BEING ACQUIRED
- PLOT REFERENCE NUMBER
- PARISH BOUNDARY
- EXISTING PUBLIC RIGHTS OF WAY
- CUT LINES
- PROJECT BOUNDARY

The common seal of National Grid Electricity Transmission plc
was affixed on the 5th day of September 2023 in
the presence of

R. Jones
(Member of the Board Sealing Committee and
Authorised Signatory)

MEMBER OF THE BOARD SEALING COMMITTEE
NGE711536

DRAWING TITLE

**CPO LAND PLANS
SHEET 26 OF 46**

NOTES

1. ALL DIMENSIONS ARE IN METRES UNLESS STATED OTHERWISE.
2. DO NOT SCALE FROM THIS DRAWING, USE ONLY PRINTED DIMENSIONS.
3. ALL EASEMENTS, SERVITUDES AND PRIVATE RIGHTS ARE PROPOSED TO BE
EXTINGUISHED ON LAND THAT IS TO BE ACQUIRED, UNLESS STATED OTHERWISE
IN THE CPO SCHEDULE
4. THIS DRAWING IS TO BE READ IN CONJUNCTION WITH ALL OTHER PLANS AND
DOCUMENTATION, IN PARTICULAR THE WORKS PLANS AND THE CPO SCHEDULE

THIS DOCUMENT HAS BEEN PREPARED PURSUANT TO AND SUBJECT TO THE
TERMS OF CARTER JONAS' APPOINTMENT BY ITS CLIENT.
CARTER JONAS ACCEPTS NO LIABILITY FOR ANY USE OF THIS DOCUMENT OTHER
THAN BY ITS ORIGINAL CLIENT OR FOLLOWING CARTER JONAS' EXPRESS
AGREEMENT TO SUCH USE, AND ONLY FOR THE PURPOSES FOR WHICH IT WAS
PREPARED AND PROVIDED

Scale: @A1 1:2,500 Date: 21 August 2023

Drawn by: EB Dwg no: J0042384-22-26h

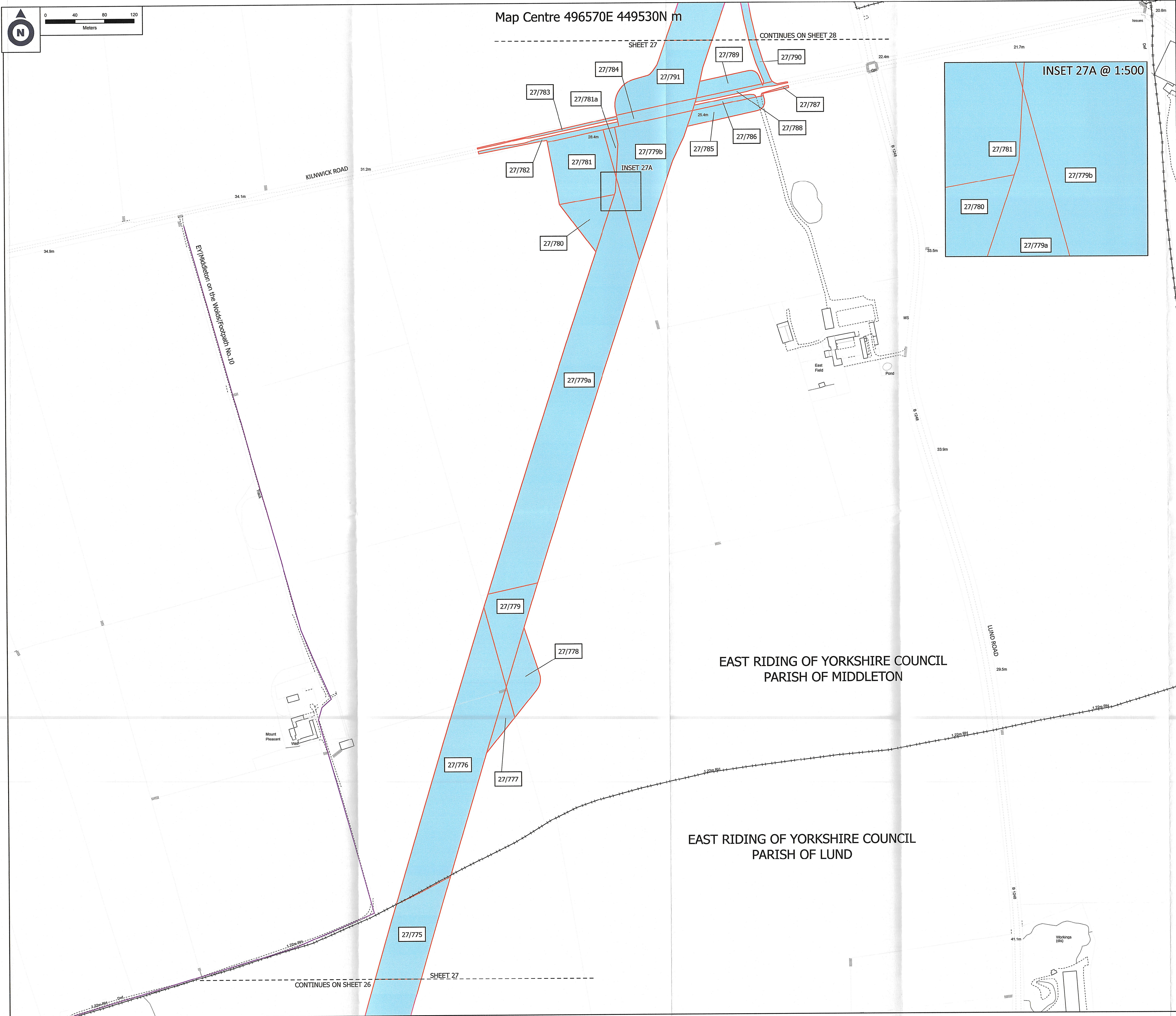

Carter Jonas

Two Snow Hill
Birmingham
B4 6GA
T: 0121 794 6250
carterjonas.co.uk

PROJECT

Map referred to in The National Grid Electricity Transmission plc
(Scotland to England Green Link 2)
Compulsory Purchase Order 2023

CLIENT

**National Grid Electricity
Transmission plc**
**1-3 STRAND
LONDON
WC2N 5EH**
Tel: +44 (0)20 7004 3000
<https://www.nationalgrid.com>

nationalgrid

Legend

- FREEHOLD ACQUISITION
- LAND IN WHICH RIGHTS ARE BEING ACQUIRED
- PLOT REFERENCE NUMBER
- PARISH BOUNDARY
- EXISTING PUBLIC RIGHTS OF WAY
- CUT LINES
- PROJECT BOUNDARY

The common seal of National Grid Electricity Transmission plc
was affixed on the 5th day of September 2023 in
the presence of

K Jones
(Member of the Board Sealing Committee and
Authorised Signatory)

DRAWING TITLE

CPO LAND PLANS
SHEET 27 OF 46

NOTES

- ALL DIMENSIONS ARE IN METRES UNLESS STATED OTHERWISE.
- DO NOT SCALE FROM THIS DRAWING. USE ONLY PRINTED DIMENSIONS.
- ALL EASEMENTS, SERVITUDES AND PRIVATE RIGHTS ARE PROPOSED TO BE EXTINGUISHED ON LAND THAT IS TO BE ACQUIRED, UNLESS STATED OTHERWISE IN THE CPO SCHEDULE
- THIS DRAWING IS TO BE READ IN CONJUNCTION WITH ALL OTHER PLANS AND DOCUMENTATION, IN PARTICULAR THE WORKS PLANS AND THE CPO SCHEDULE

THIS DOCUMENT HAS BEEN PREPARED PURSUANT TO AND SUBJECT TO THE TERMS OF CARTER JONAS' APPOINTMENT BY ITS CLIENT. CARTER JONAS ACCEPTS NO LIABILITY FOR ANY USE OF THIS DOCUMENT OTHER THAN BY ITS ORIGINAL CLIENT OR FOLLOWING CARTER JONAS' EXPRESS AGREEMENT TO SUCH USE, AND ONLY FOR THE PURPOSES FOR WHICH IT WAS PREPARED AND PROVIDED

Scale: @A1 1:2,500 Date: 21 August 2023

Drawn by: EB Dwg no: J0042384-22-27h

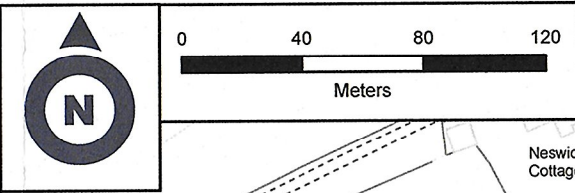

Map Centre 497993E 451843N m

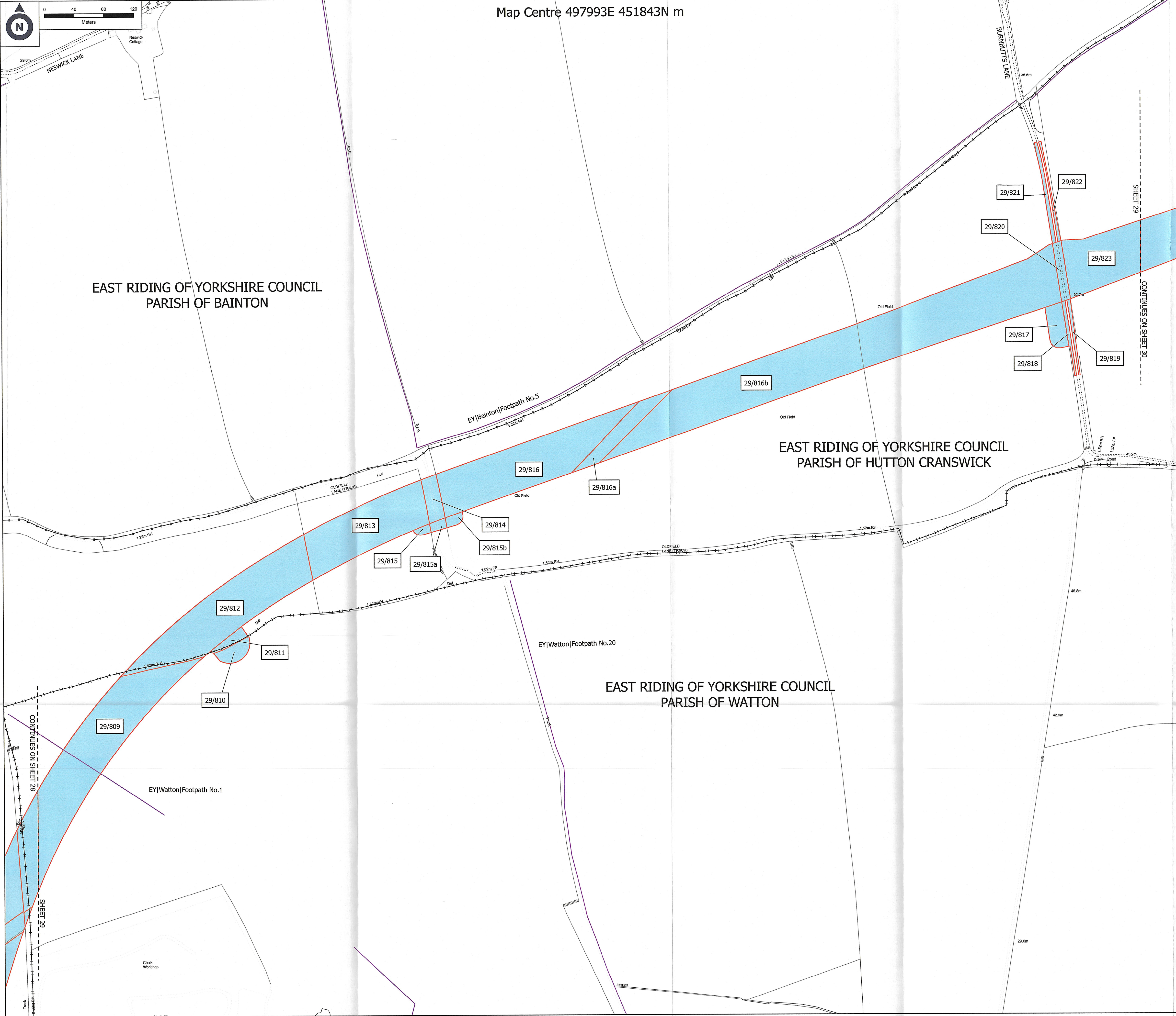

Carter Jonas

Two Snow Hill
Birmingham
B4 6GA
T: 0121 794 6250
carterjonas.co.uk

PROJECT

Map referred to in The National Grid Electricity Transmission plc
(Scotland to England Green Link 2)
Compulsory Purchase Order 2023

CLIENT

**National Grid Electricity
Transmission plc**

**1-3 STRAND
LONDON
WC2N 5EH**

Tel: +44 (0)20 7004 3000
<https://www.nationalgrid.com>



Legend

- FREEHOLD ACQUISITION
- LAND IN WHICH RIGHTS ARE BEING ACQUIRED
- PLOT REFERENCE NUMBER
- PARISH BOUNDARY
- EXISTING PUBLIC RIGHTS OF WAY
- CUT LINES
- PROJECT BOUNDARY

The common seal of National Grid Electricity Transmission plc
was affixed on the 5th day of September 2023 in
the presence of

J. Jones
(Member of the Board Sealing Committee and
Authorised Signatory)

**DRAWING TITLE
CPO LAND PLANS
SHEET 29 OF 46**

- NOTES
- ALL DIMENSIONS ARE IN METRES UNLESS STATED OTHERWISE.
 - DO NOT SCALE FROM THIS DRAWING, USE ONLY PRINTED DIMENSIONS.
 - ALL EASEMENTS, SERVITUDES AND PRIVATE RIGHTS ARE PROPOSED TO BE EXTINGUISHED ON LAND THAT IS TO BE ACQUIRED, UNLESS STATED OTHERWISE IN THE CPO SCHEDULE
 - THIS DRAWING IS TO BE READ IN CONJUNCTION WITH ALL OTHER PLANS AND DOCUMENTATION, IN PARTICULAR THE WORKS PLANS AND THE CPO SCHEDULE

THIS DOCUMENT HAS BEEN PREPARED PURSUANT TO AND SUBJECT TO THE
TERMS OF CARTER JONAS' APPOINTMENT BY ITS CLIENT.
CARTER JONAS ACCEPTS NO LIABILITY FOR ANY USE OF THIS DOCUMENT OTHER
THAN BY ITS ORIGINAL CLIENT OR FOLLOWING CARTER JONAS' EXPRESS
AGREEMENT TO SUCH USE, AND ONLY FOR THE PURPOSES FOR WHICH IT WAS
PREPARED AND PROVIDED

Scale: @A1 1:2,500 Date: 21 August 2023

Drawn by: EB Dwg no: J0042384-22-29h

MEMBER OF THE BOARD SEALING COMMITTEE



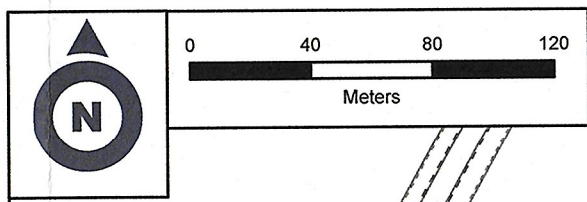

Map Centre 499466E 452417N m

Carter Jonas

Two Snow Hill
Birmingham
B4 6GA
T: 0121 794 6250
carterjonas.co.uk

PROJECT

Map referred to in The National Grid Electricity Transmission plc
(Scotland to England Green Link 2)
Compulsory Purchase Order 2023

CLIENT

**National Grid Electricity
Transmission plc**

**1-3 STRAND
LONDON
WC2N 5EH**

Tel: +44 (0)20 7004 3000
<https://www.nationalgrid.com>



Legend

- FREEHOLD ACQUISITION
- LAND IN WHICH RIGHTS ARE BEING ACQUIRED
- PLOT REFERENCE NUMBER
- PARISH BOUNDARY
- EXISTING PUBLIC RIGHTS OF WAY
- CUT LINES
- PROJECT BOUNDARY

The common seal of National Grid Electricity Transmission plc
was affixed on the 5th day of September 2023 in
the presence of

K Jones
(Member of the Board Sealing Committee and
Authorised Signatory)

**DRAWING TITLE
CPO LAND PLANS
SHEET 30 OF 46**

- NOTES
- ALL DIMENSIONS ARE IN METRES UNLESS STATED OTHERWISE.
 - DO NOT SCALE FROM THIS DRAWING, USE ONLY PRINTED DIMENSIONS.
 - ALL EASEMENTS, SERVITUDES AND PRIVATE RIGHTS ARE PROPOSED TO BE EXTINGUISHED ON LAND THAT IS TO BE ACQUIRED, UNLESS STATED OTHERWISE IN THE CPO SCHEDULE
 - THIS DRAWING IS TO BE READ IN CONJUNCTION WITH ALL OTHER PLANS AND DOCUMENTATION, IN PARTICULAR THE WORKS PLANS AND THE CPO SCHEDULE

THIS DOCUMENT HAS BEEN PREPARED PURSUANT TO AND SUBJECT TO THE
TERMS OF CARTER JONAS' APPOINTMENT BY ITS CLIENT.
CARTER JONAS ACCEPTS NO LIABILITY FOR ANY USE OF THIS DOCUMENT OTHER
THAN BY ITS ORIGINAL CLIENT OR FOLLOWING CARTER JONAS' EXPRESS
AGREEMENT TO SUCH USE, AND ONLY FOR THE PURPOSES FOR WHICH IT WAS
PREPARED AND PROVIDED

Scale: @A1 1:2,500 Date: 21 August 2023

Drawn by: EB Dwg no: J0042384-22-30h

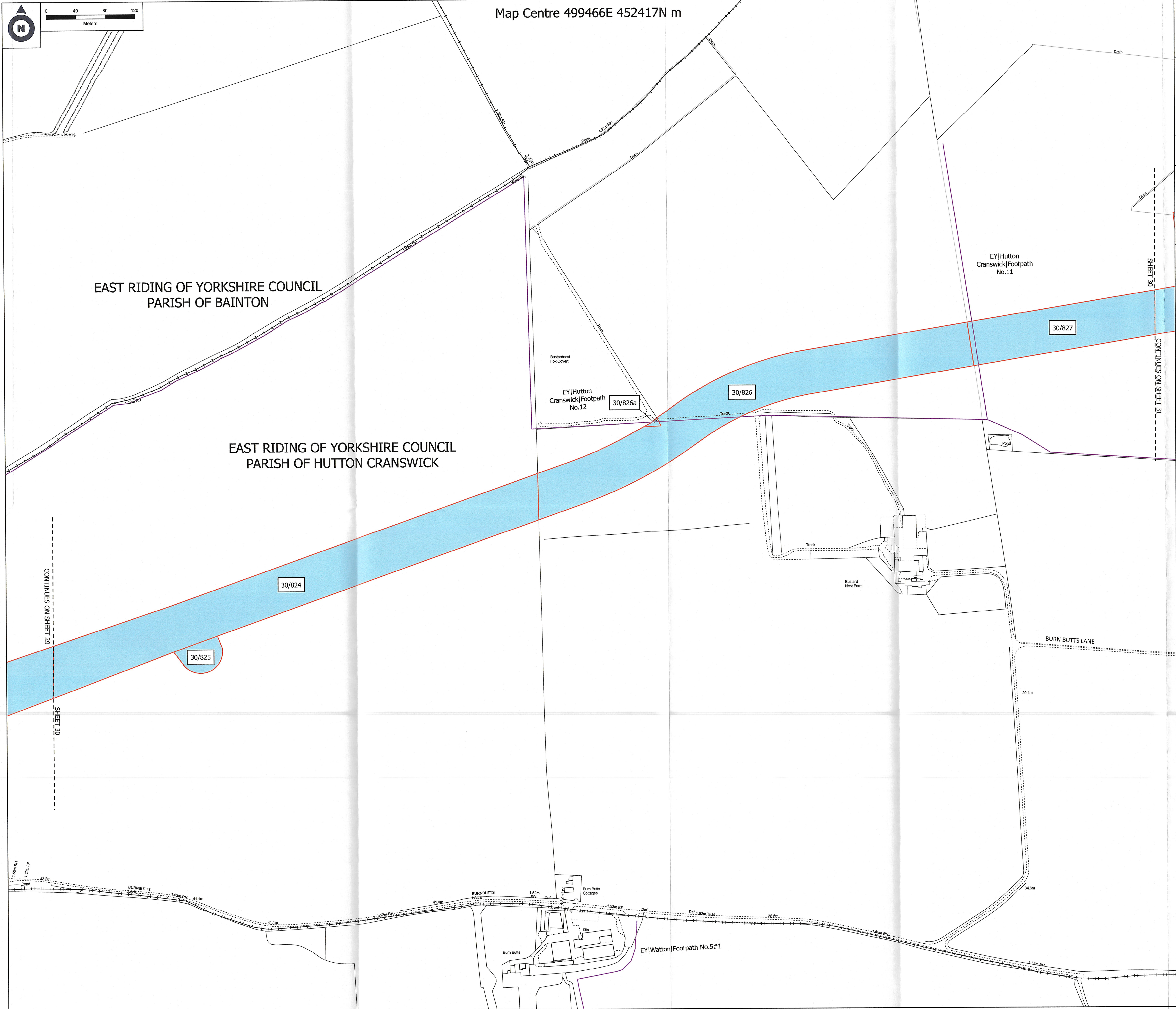

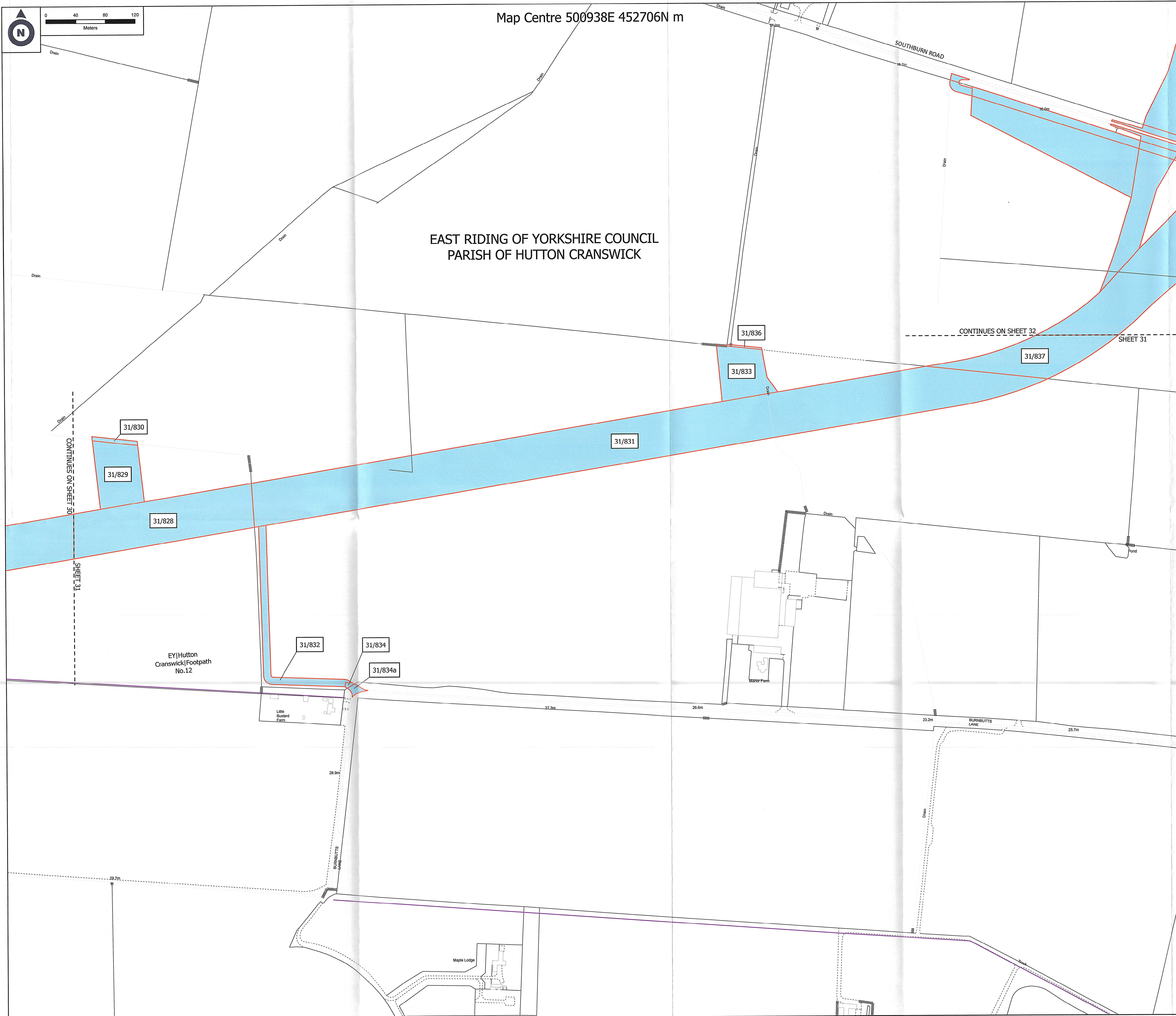

Carter Jonas

Two Snow Hill
Birmingham
B4 6GA
T: 0121 794 6250
carterjonas.co.uk

PROJECT

Map referred to in The National Grid Electricity Transmission plc
(Scotland to England Green Link 2)
Compulsory Purchase Order 2023

CLIENT

**National Grid Electricity
Transmission plc**

**1-3 STRAND
LONDON
WC2N 5EH**

Tel: +44 (0)20 7004 3000
<https://www.nationalgrid.com>

nationalgrid

Legend

- FREEHOLD ACQUISITION
- LAND IN WHICH RIGHTS ARE BEING ACQUIRED
- PLOT REFERENCE NUMBER
- PARISH BOUNDARY
- EXISTING PUBLIC RIGHTS OF WAY
- CUT LINES

The common seal of National Grid Electricity Transmission plc
was affixed on the 5th day of September 2023 in
the presence of

K Jones
(Member of the Board Sealing Committee and
Authorised Signatory)

MEMBER OF THE BOARD SEALING COMMITTEE
U&ETIS&G

DRAWING TITLE

**CPO LAND PLANS
SHEET 31 OF 46**

NOTES

1. ALL DIMENSIONS ARE IN METRES UNLESS STATED OTHERWISE.
2. DO NOT SCALE FROM THIS DRAWING, USE ONLY PRINTED DIMENSIONS.
3. ALL EASEMENTS, SERVITUDES AND PRIVATE RIGHTS ARE PROPOSED TO BE EXTINGUISHED ON LAND THAT IS TO BE ACQUIRED, UNLESS STATED OTHERWISE IN THE CPO SCHEDULE
4. THIS DRAWING IS TO BE READ IN CONJUNCTION WITH ALL OTHER PLANS AND DOCUMENTATION, IN PARTICULAR THE WORKS PLANS AND THE CPO SCHEDULE

THIS DOCUMENT HAS BEEN PREPARED PURSUANT TO AND SUBJECT TO THE TERMS OF CARTER JONAS' APPOINTMENT BY ITS CLIENT. CARTER JONAS ACCEPTS NO LIABILITY FOR ANY USE OF THIS DOCUMENT OTHER THAN BY ITS ORIGINAL CLIENT OR FOLLOWING CARTER JONAS' EXPRESS AGREEMENT TO SUCH USE, AND ONLY FOR THE PURPOSES FOR WHICH IT WAS PREPARED AND PROVIDED

Scale: @A1 1:2,500 Date: 21 August 2023

Drawn by: EB Dwg no: J0042384-22-31h

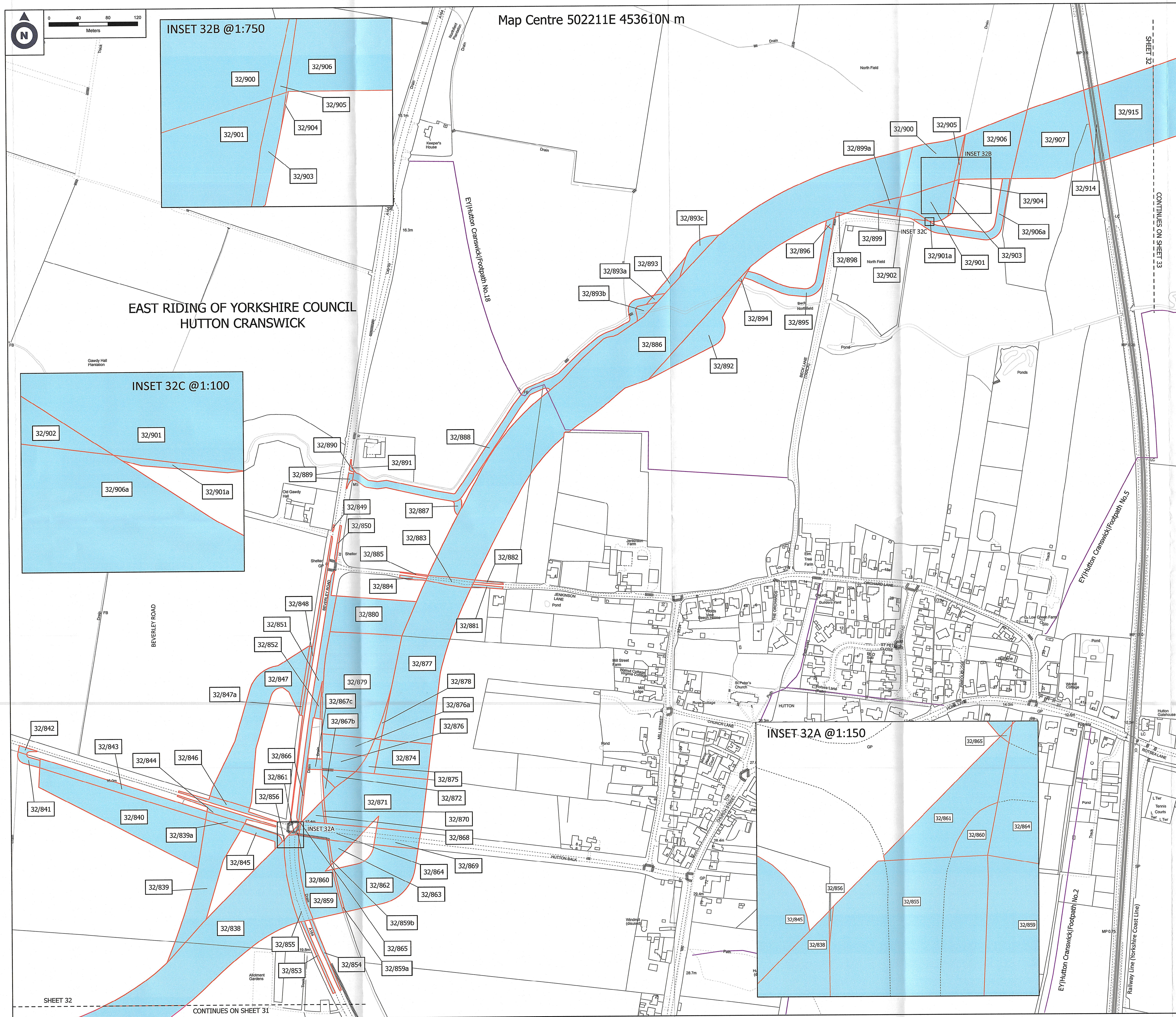

Carter Jonas

Two Snow Hill
Birmingham
B4 6GA
T: 0121 794 6250
carterjonas.co.uk

PROJECT

**Map referred to in The National Grid Electricity Transmission plc
(Scotland to England Green Link 2)
Compulsory Purchase Order 2023**

CLIENT







**National Grid Electricity
Transmission plc**

1-3 STRAND
LONDON
WC2N 5EH

Tel: +44 (0)20 7004 3000
<https://www.nationalgrid.com>



Legend

-  FREEHOLD ACQUISITION
 LAND IN WHICH RIGHTS ARE BEING ACQUIRED
 PLOT REFERENCE NUMBER
 PARISH BOUNDARY
 EXISTING PUBLIC RIGHTS OF WAY
 CUT LINES
 PROJECT BOUNDARY

The common seal of National Grid Electricity Transmission plc was affixed on the 5th day of September 2023 in the presence of

R Jones
(Member of the Board Sealing Committee and
Authorised Signatory)

DRAWING TITLE
CPO LAND PLANS
SHEET 32 OF 46

NOTES

1. ALL DIMENSIONS ARE IN METRES UNLESS STATED OTHERWISE.
2. DO NOT SCALE FROM THIS DRAWING, USE ONLY PRINTED DIMENSIONS.
3. ALL EASEMENTS, SERVITUDES AND PRIVATE RIGHTS ARE PROPOSED TO BE EXTINGUISHED ON LAND THAT IS TO BE ACQUIRED, UNLESS STATED OTHERWISE IN THE CPO SCHEDULE
4. THIS DRAWING IS TO BE READ IN CONJUNCTION WITH ALL OTHER PLANS AND DOCUMENTATION. IN PARTICULAR THE WORKS PLANS AND THE CPO SCHEDULE

THIS DOCUMENT HAS BEEN PREPARED PURSUANT TO AND SUBJECT TO THE
TERMS OF CARTER JONAS' APPOINTMENT BY ITS CLIENT.
CARTER JONAS ACCEPTS NO LIABILITY FOR ANY USE OF THIS DOCUMENT OTHER
THAN BY ITS ORIGINAL CLIENT OR FOLLOWING CARTER JONAS' EXPRESS
AGREEMENT TO SUCH USE, AND ONLY FOR THE PURPOSES FOR WHICH IT WAS
PREPARED AND PROVIDED

Scale: @A1 1:2,500 Date: 21 August 2023

Drawn by: EB Dwg no: J0042384-22-32h

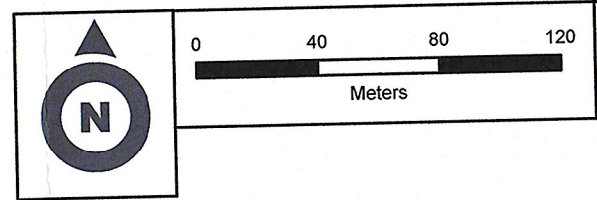
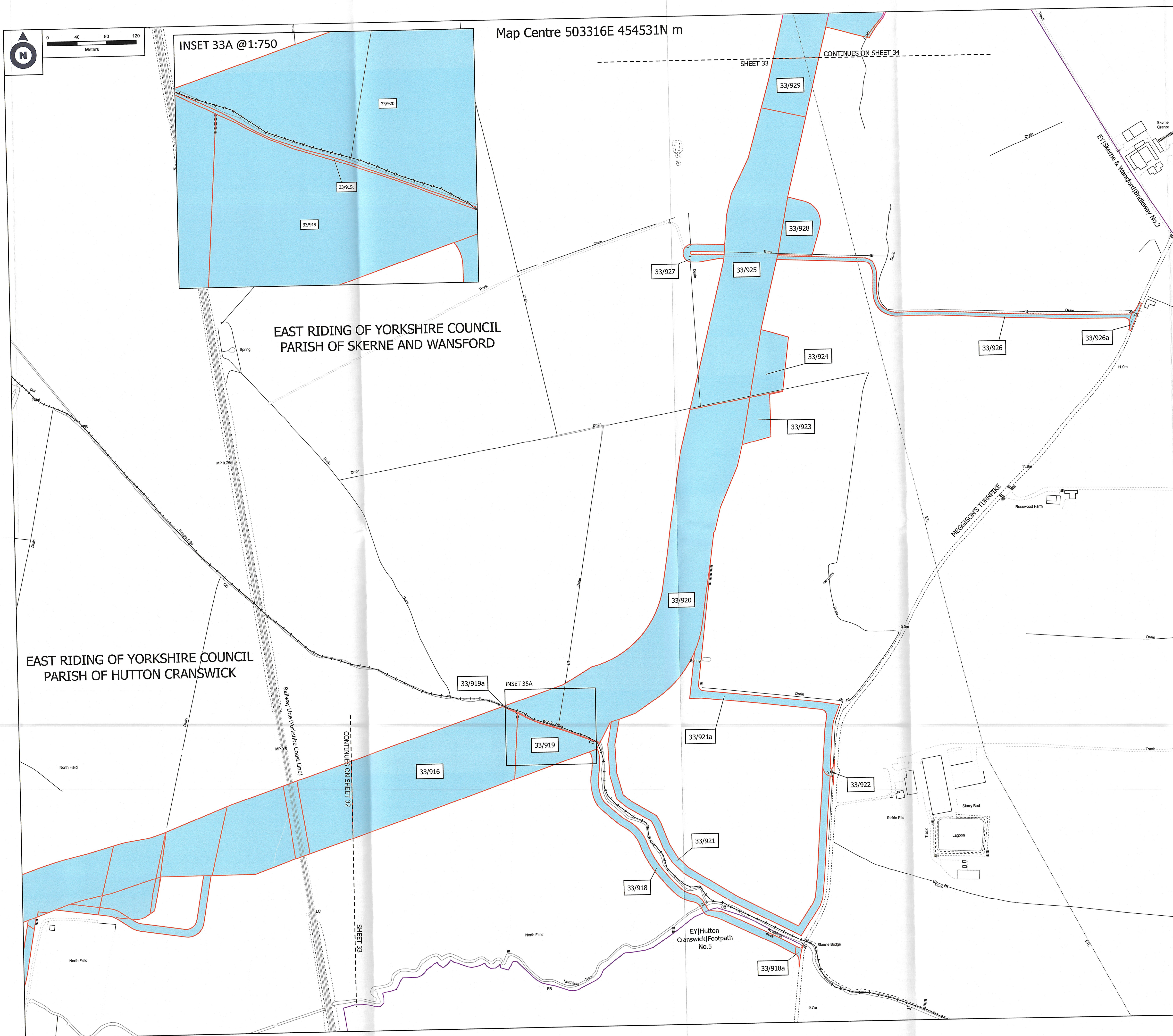

Map Centre 503316E 454531N m

INSET 33A @1:750

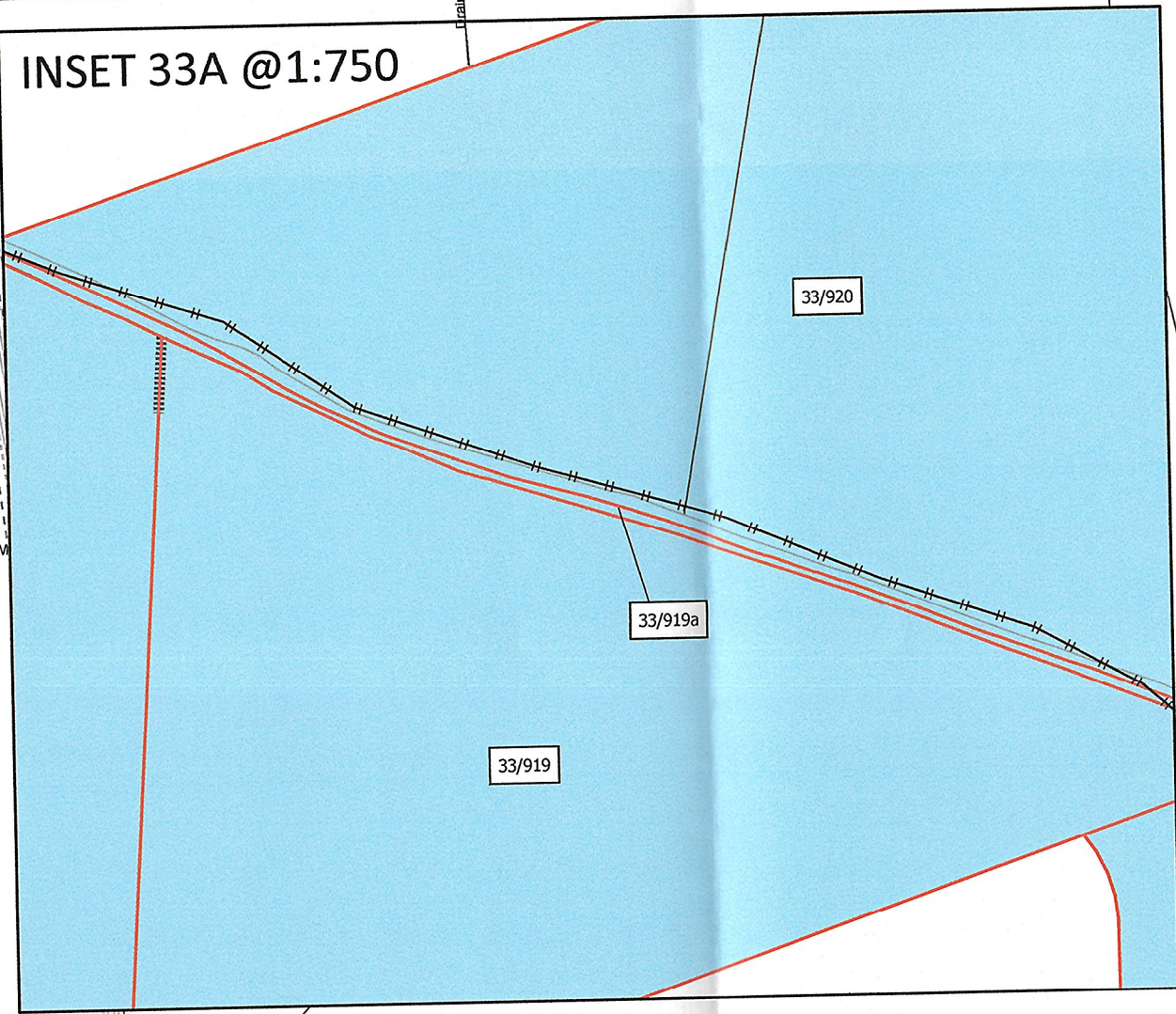

EAST RIDING OF YORKSHIRE COUNCIL
PARISH OF SKERNE AND WANSFORD

EAST RIDING OF YORKSHIRE COUNCIL
PARISH OF HUTTON CRANSWICK

Carter Jonas

Two Snow Hill
Birmingham
B4 6GA
T: 0121 794 6250
carterjonas.co.uk

PROJECT

Map referred to in The National Grid Electricity Transmission plc
(Scotland to England Green Link 2)
Compulsory Purchase Order 2023

CLIENT

**National Grid Electricity
Transmission plc**

**1-3 STRAND
LONDON
WC2N 5EH**

Tel: +44 (0)20 7004 3000
<https://www.nationalgrid.com>



Legend

- FREEHOLD ACQUISITION
- LAND IN WHICH RIGHTS ARE BEING ACQUIRED
- PLOT REFERENCE NUMBER
- PARISH BOUNDARY
- EXISTING PUBLIC RIGHTS OF WAY
- CUT LINES
- PROJECT BOUNDARY

The common seal of National Grid Electricity Transmission plc
was affixed on the 5th day of September 2023 in
the presence of

[Signature]
(Member of the Board Sealing Committee and
Authorised Signatory)

**DRAWING TITLE
CPO LAND PLANS
SHEET 33 OF 46**

- NOTES
- ALL DIMENSIONS ARE IN METRES UNLESS STATED OTHERWISE.
 - DO NOT SCALE FROM THIS DRAWING, USE ONLY PRINTED DIMENSIONS.
 - ALL EASEMENTS, SERVITUDES AND PRIVATE RIGHTS ARE PROPOSED TO BE EXTINGUISHED ON LAND THAT IS TO BE ACQUIRED, UNLESS STATED OTHERWISE IN THE CPO SCHEDULE
 - THIS DRAWING IS TO BE READ IN CONJUNCTION WITH ALL OTHER PLANS AND DOCUMENTATION, IN PARTICULAR THE WORKS PLANS AND THE CPO SCHEDULE

THIS DOCUMENT HAS BEEN PREPARED PURSUANT TO AND SUBJECT TO THE
TERMS OF CARTER JONAS' APPOINTMENT BY ITS CLIENT.
CARTER JONAS ACCEPTS NO LIABILITY FOR ANY USE OF THIS DOCUMENT OTHER
THAN BY ITS ORIGINAL CLIENT OR FOLLOWING CARTER JONAS' EXPRESS
AGREEMENT TO SUCH USE, AND ONLY FOR THE PURPOSES FOR WHICH IT WAS
PREPARED AND PROVIDED

Scale: @A1 1:2,500 Date: 21 August 2023
Drawn by: EB Dwg no: J0042384-22-33h

MEMBER OF THE BOARD SEALING COMMITTEE

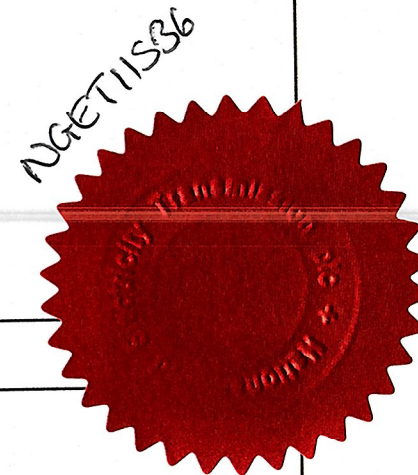



Map Centre 504279E 455800N m

Carter Jonas

Two Snow Hill
Birmingham
B4 6GA
T: 0121 794 6250
carterjonas.co.uk

PROJECT

Map referred to in The National Grid Electricity Transmission plc
(Scotland to England Green Link 2)
Compulsory Purchase Order 2023

CLIENT







**National Grid Electricity
Transmission plc**

**1-3 STRAND
LONDON
WC2N 5EH**

Tel: +44 (0)20 7004 3000
<https://www.nationalgrid.com>



Legend

- Legend**
-  FREEHOLD ACQUISITION
 -  LAND IN WHICH RIGHTS ARE BEING ACQUIRED
 -  PLOT REFERENCE NUMBER
 -  PARISH BOUNDARY
 -  EXISTING PUBLIC RIGHTS OF WAY
 -  CUT LINES
 -  PROJECT BOUNDARY

The common seal of National Grid Electricity Transmission plc was affixed on the 5th day of September 2023 in the presence of

K Jones
(Member of the Board Sealing Committee and
Authorised Signatory)

DRAWING TITLE

DRAWING TITLE
CPO DRAFT LAND PLANS
SHEET 34 OF 46

NOTES

1. ALL DIMENSIONS ARE IN METRES UNLESS STATED OTHERWISE.
2. DO NOT SCALE FROM THIS DRAWING, USE ONLY PRINTED DIMENSIONS.
3. ALL EASEMENTS, SERVITUDES AND PRIVATE RIGHTS ARE PROPOSED TO BE EXTINGUISHED ON LAND THAT IS TO BE ACQUIRED, UNLESS STATED OTHERWISE IN THE CPO SCHEDULE
4. THIS DRAWING IS TO BE READ IN CONJUNCTION WITH ALL OTHER PLANS AND DOCUMENTATION, IN PARTICULAR THE WORKS PLANS AND THE CPO SCHEDULE

THIS DOCUMENT HAS BEEN PREPARED PURSUANT TO AND SUBJECT TO THE
TERMS OF CARTER JONAS' APPOINTMENT BY ITS CLIENT.
CARTER JONAS ACCEPTS NO LIABILITY FOR ANY USE OF THIS DOCUMENT OTHER
THAN BY ITS ORIGINAL CLIENT OR FOLLOWING CARTER JONAS' EXPRESS
AGREEMENT TO SUCH USE, AND ONLY FOR THE PURPOSES FOR WHICH IT WAS
PREPARED AND PROVIDED

Scale: @A1 1:2,500 Date: 24 August 2023

Drawn by: EB Dwg no: J0042384-22-34i

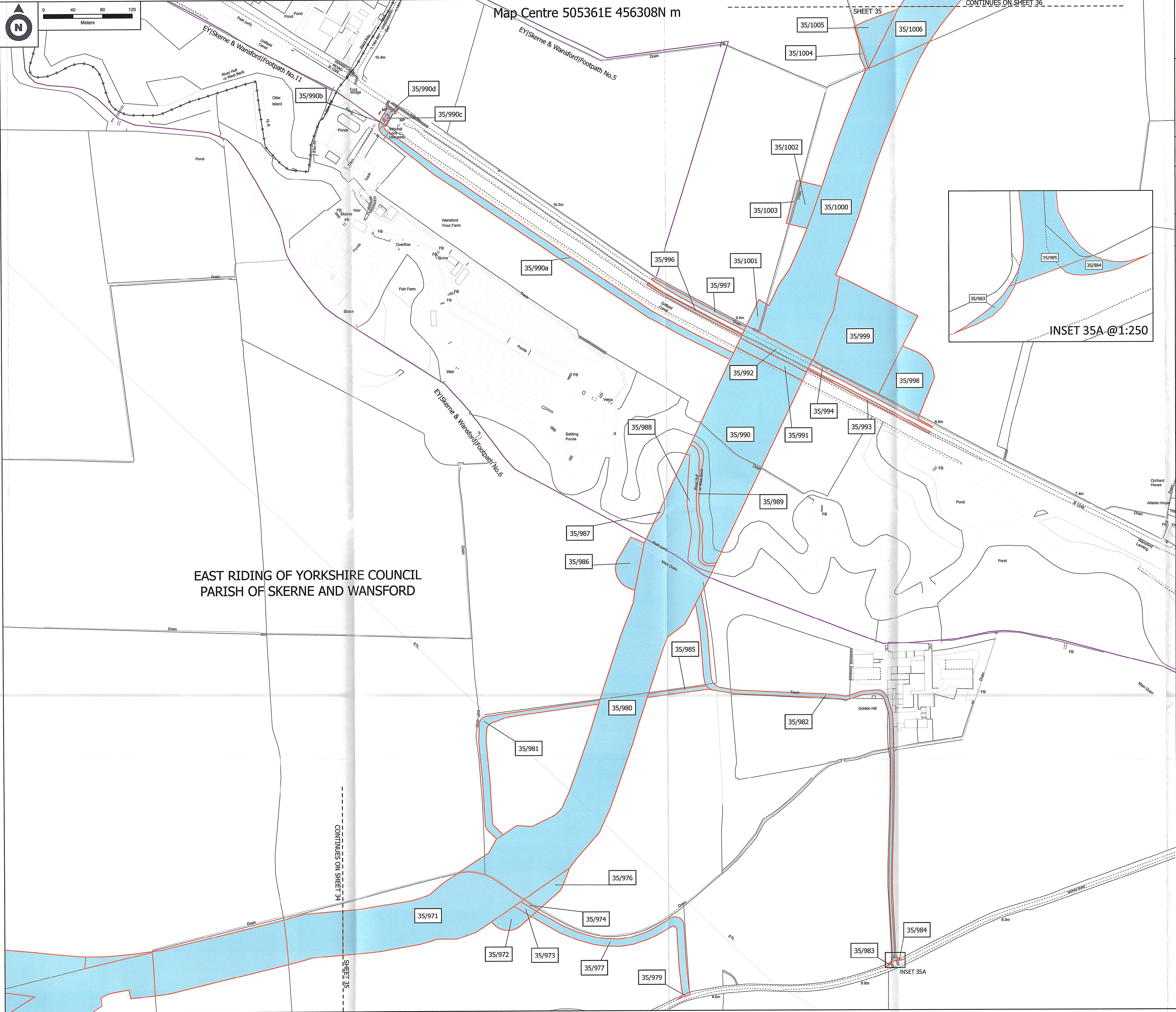

EAST RIDING OF YORKSHIRE COUNCIL
PARISH OF SKERNE AND WANSFORD

Carter Jonas

Two Snow Hill
Birmingham
B4 6GA
T: 0121 794 6250
carterjonas.co.uk

PROJECT

Map referred to in The National Grid Electricity Transmission plc
(Scotland to England Green Link 2)
Compulsory Purchase Order 2023

CLIENT

**National Grid Electricity
Transmission plc**

**1-3 STRAND
LONDON
WC2N 5EH**

Tel: +44 (0)20 7004 3000
<https://www.nationalgrid.com>

Legend

- FREEHOLD ACQUISITION
- LAND IN WHICH RIGHTS ARE BEING ACQUIRED
- PLOT REFERENCE NUMBER
- PARISH BOUNDARY
- EXISTING PUBLIC RIGHTS OF WAY
- CUT LINES
- PROJECT BOUNDARY

The common seal of National Grid Electricity Transmission plc
was affixed on the 5th day of September 2023 in
the presence of

R Jones
(Member of the Board Sealing Committee and
Authorised Signatory)

DRAWING TITLE

**CPO LAND PLANS
SHEET 35 OF 46**

NOTES

1. ALL DIMENSIONS ARE IN METRES UNLESS STATED OTHERWISE.
2. DO NOT SCALE FROM THIS DRAWING. USE ONLY PRINTED DIMENSIONS.
3. ALL EASEMENTS, SERVITUDES AND PRIVATE RIGHTS ARE PROPOSED TO BE
EXTINGUISHED ON LAND THAT IS TO BE ACQUIRED, UNLESS STATED OTHERWISE
IN THE CPO SCHEDULE
4. THIS DRAWING IS TO BE READ IN CONJUNCTION WITH ALL OTHER PLANS AND
DOCUMENTATION, IN PARTICULAR THE WORKS PLANS AND THE CPO SCHEDULE

THIS DOCUMENT HAS BEEN PREPARED PURSUANT TO AND SUBJECT TO THE
TERMS OF CARTER JONAS' APPOINTMENT BY ITS CLIENT.
CARTER JONAS ACCEPTS NO LIABILITY FOR ANY USE OF THIS DOCUMENT OTHER
THAN BY ITS ORIGINAL CLIENT OR FOLLOWING CARTER JONAS' EXPRESS
AGREEMENT TO SUCH USE, AND ONLY FOR THE PURPOSES FOR WHICH IT WAS
PREPARED AND PROVIDED

Scale: @A1 1:2,500 Date: 21 August 2023

Drawn by: EB Dwg no: J0042384-22-35h

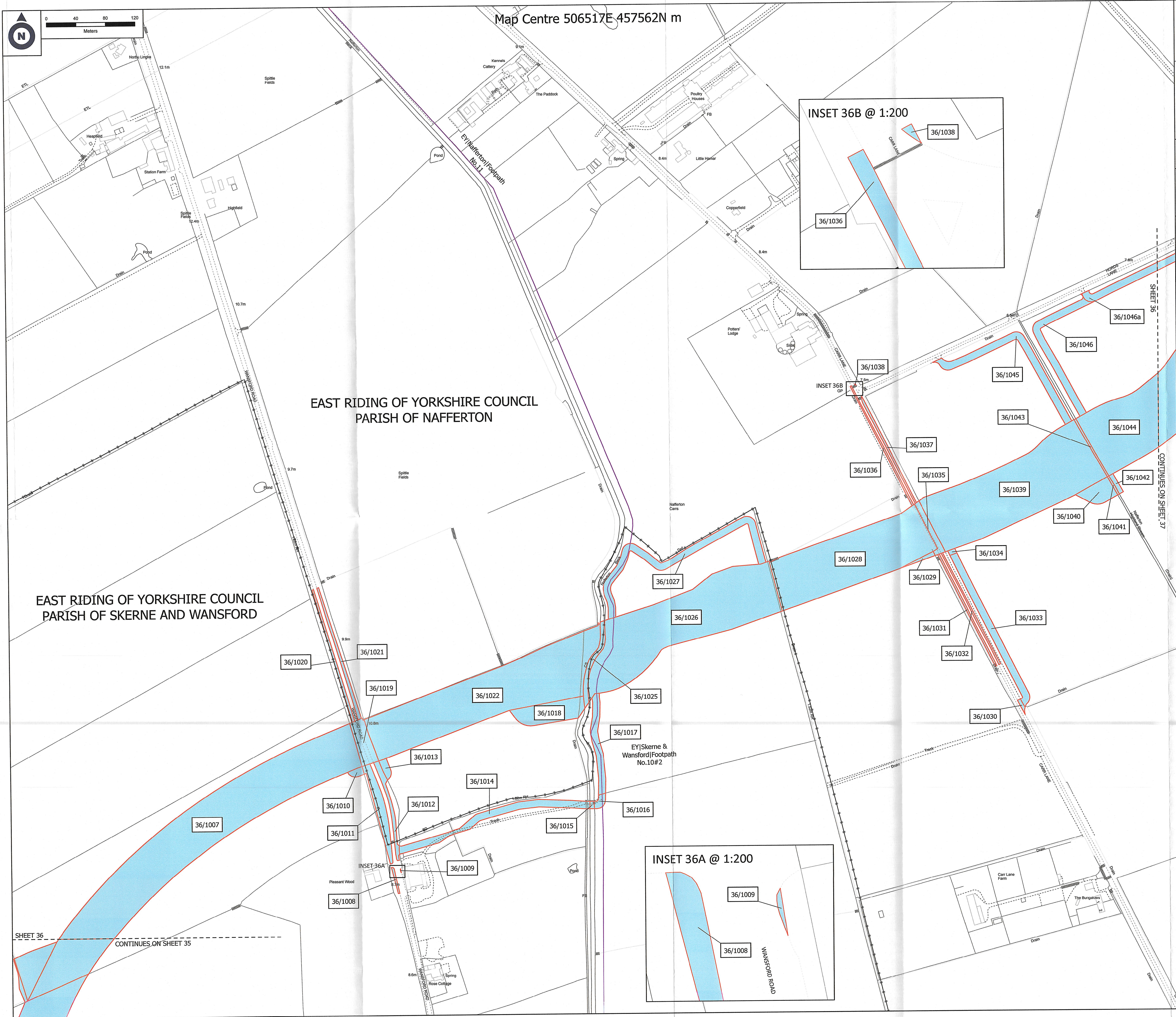

Carter Jonas

Two Snow Hill
Birmingham
B4 6GA
T: 0121 794 6250
carterjonas.co.uk

PROJECT

Map referred to in The National Grid Electricity Transmission plc
(Scotland to England Green Link 2)
Compulsory Purchase Order 2023

CLIENT

**National Grid Electricity
Transmission plc**

1-3 STRAND
LONDON
WC2N 5EH

Tel: +44 (0)20 7004 3000
<https://www.nationalgrid.com>

nationalgrid

Legend

- FREEHOLD ACQUISITION
- LAND IN WHICH RIGHTS ARE BEING ACQUIRED
- PLOT REFERENCE NUMBER
- PARISH BOUNDARY
- EXISTING PUBLIC RIGHTS OF WAY
- CUT LINES
- PROJECT BOUNDARY

The common seal of National Grid Electricity Transmission plc
was affixed on the 5th day of September 2023 in
the presence of

C. Jones
(Member of the Board Sealing Committee and
Authorised Signatory)

DRAWING TITLE

CPO LAND PLANS
SHEET 36 OF 46

NOTES

- ALL DIMENSIONS ARE IN METRES UNLESS STATED OTHERWISE.
- DO NOT SCALE FROM THIS DRAWING. USE ONLY PRINTED DIMENSIONS.
- ALL EASEMENTS, SERVITUDES AND PRIVATE RIGHTS ARE PROPOSED TO BE EXTINGUISHED ON LAND THAT IS TO BE ACQUIRED, UNLESS STATED OTHERWISE IN THE CPO SCHEDULE
- THIS DRAWING IS TO BE READ IN CONJUNCTION WITH ALL OTHER PLANS AND DOCUMENTATION, IN PARTICULAR THE WORKS PLANS AND THE CPO SCHEDULE

THIS DOCUMENT HAS BEEN PREPARED PURSUANT TO AND SUBJECT TO THE TERMS OF CARTER JONAS' APPOINTMENT BY ITS CLIENT. CARTER JONAS ACCEPTS NO LIABILITY FOR ANY USE OF THIS DOCUMENT OTHER THAN BY ITS ORIGINAL CLIENT OR FOLLOWING CARTER JONAS' EXPRESS AGREEMENT TO SUCH USE, AND ONLY FOR THE PURPOSES FOR WHICH IT WAS PREPARED AND PROVIDED

Scale: @A1 1:2,500 Date: 21 August 2023

Drawn by: EB Dwg no: J0042384-22-36h

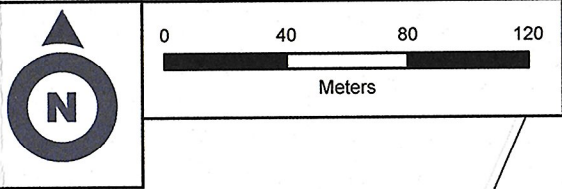
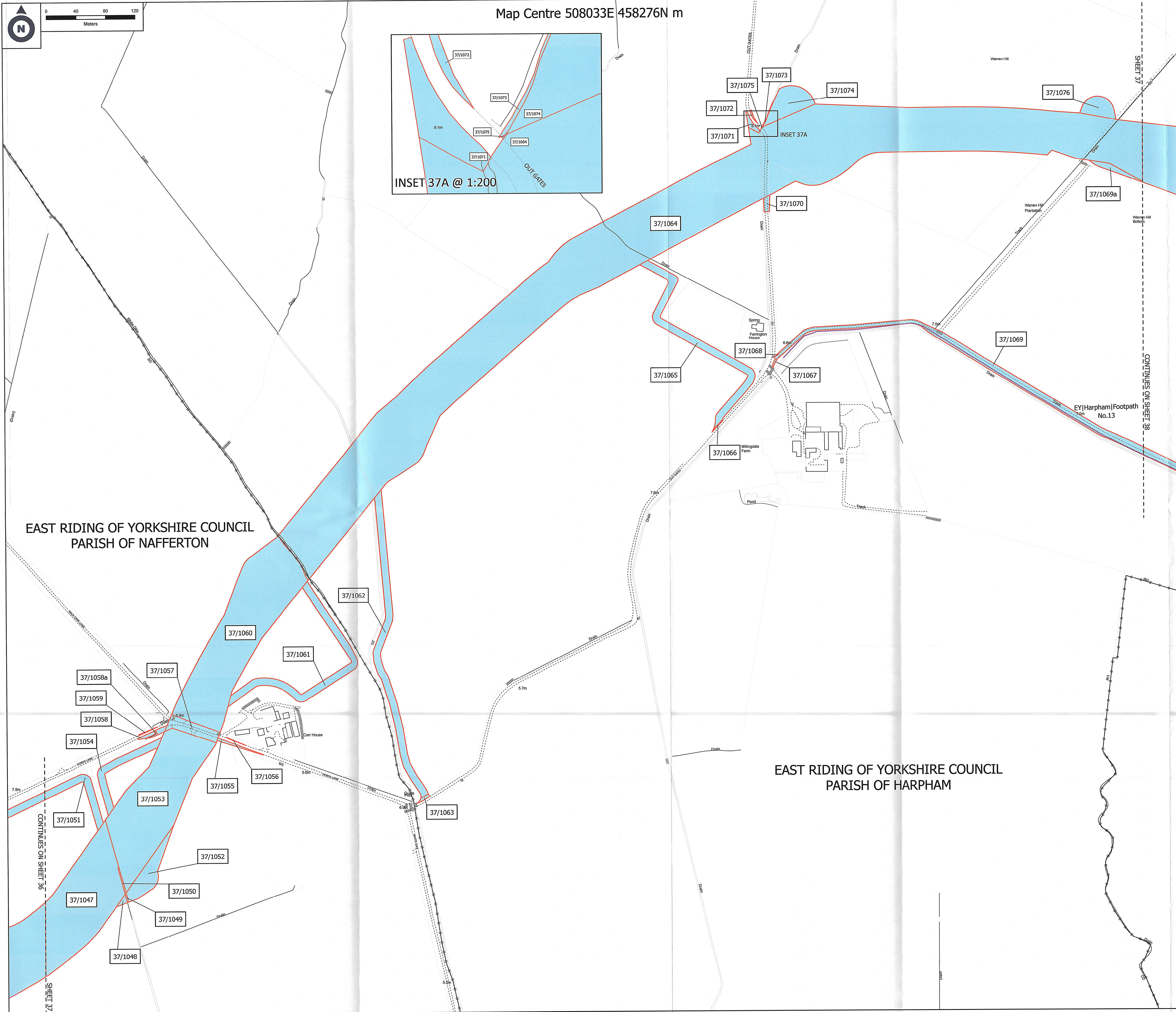

Map Centre 508033E 458276N m

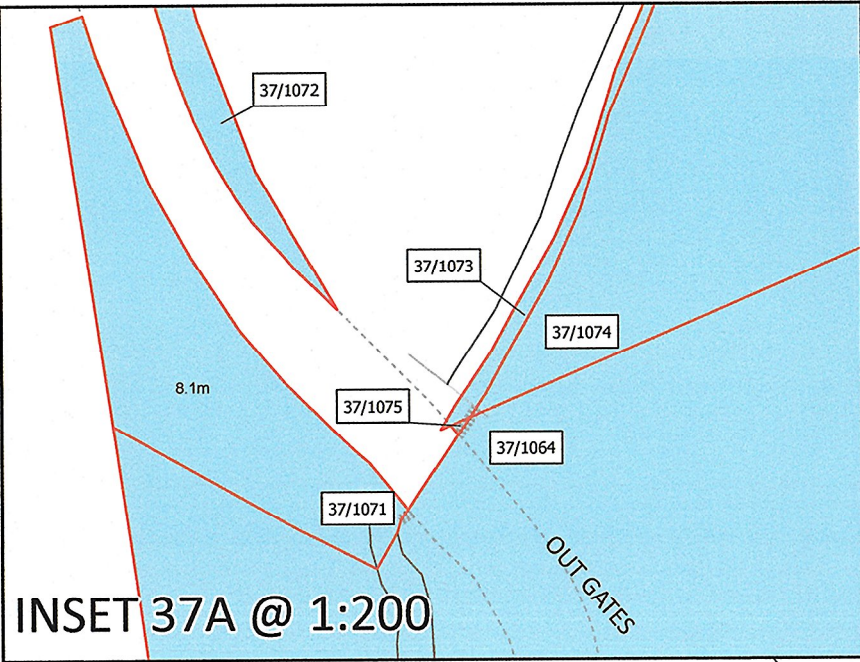

EAST RIDING OF YORKSHIRE COUNCIL
PARISH OF NAFFERTON

EAST RIDING OF YORKSHIRE COUNCIL
PARISH OF HARPHAM

Carter Jonas

Two Snow Hill
Birmingham
B4 6GA
T: 0121 794 6250
carterjonas.co.uk

PROJECT

Map referred to in The National Grid Electricity Transmission plc
(Scotland to England Green Link 2)
Compulsory Purchase Order 2023

CLIENT

**National Grid Electricity
Transmission plc**

**1-3 STRAND
LONDON
WC2N 5EH**

Tel: +44 (0)20 7004 3000
<https://www.nationalgrid.com>



Legend

- FREEHOLD ACQUISITION
- LAND IN WHICH RIGHTS ARE BEING ACQUIRED
- PLOT REFERENCE NUMBER
- PARISH BOUNDARY
- EXISTING PUBLIC RIGHTS OF WAY
- CUT LINES
- PROJECT BOUNDARY

The common seal of National Grid Electricity Transmission plc
was affixed on the 5th day of September 2023 in
the presence of

K Jones
(Member of the Board Sealing Committee and
Authorised Signatory)

DRAWING TITLE
CPO LAND PLANS
SHEET 37 OF 46

- NOTES
- ALL DIMENSIONS ARE IN METRES UNLESS STATED OTHERWISE.
 - DO NOT SCALE FROM THIS DRAWING, USE ONLY PRINTED DIMENSIONS.
 - ALL EASEMENTS, SERVITUDES AND PRIVATE RIGHTS ARE PROPOSED TO BE EXTINGUISHED ON LAND THAT IS TO BE ACQUIRED, UNLESS STATED OTHERWISE IN THE CPO SCHEDULE
 - THIS DRAWING IS TO BE READ IN CONJUNCTION WITH ALL OTHER PLANS AND DOCUMENTATION, IN PARTICULAR THE WORKS PLANS AND THE CPO SCHEDULE

THIS DOCUMENT HAS BEEN PREPARED PURSUANT TO AND SUBJECT TO THE TERMS OF CARTER JONAS' APPOINTMENT BY ITS CLIENT. CARTER JONAS ACCEPTS NO LIABILITY FOR ANY USE OF THIS DOCUMENT OTHER THAN BY ITS ORIGINAL CLIENT OR FOLLOWING CARTER JONAS' EXPRESS AGREEMENT TO SUCH USE, AND ONLY FOR THE PURPOSES FOR WHICH IT WAS PREPARED AND PROVIDED

Scale: @A1 1:2,500 Date: 21 August 2023
Drawn by: EB Dwg no: J0042384-22-37h

MEMBER OF THE BOARD SEALING COMMITTEE

12/08/2023



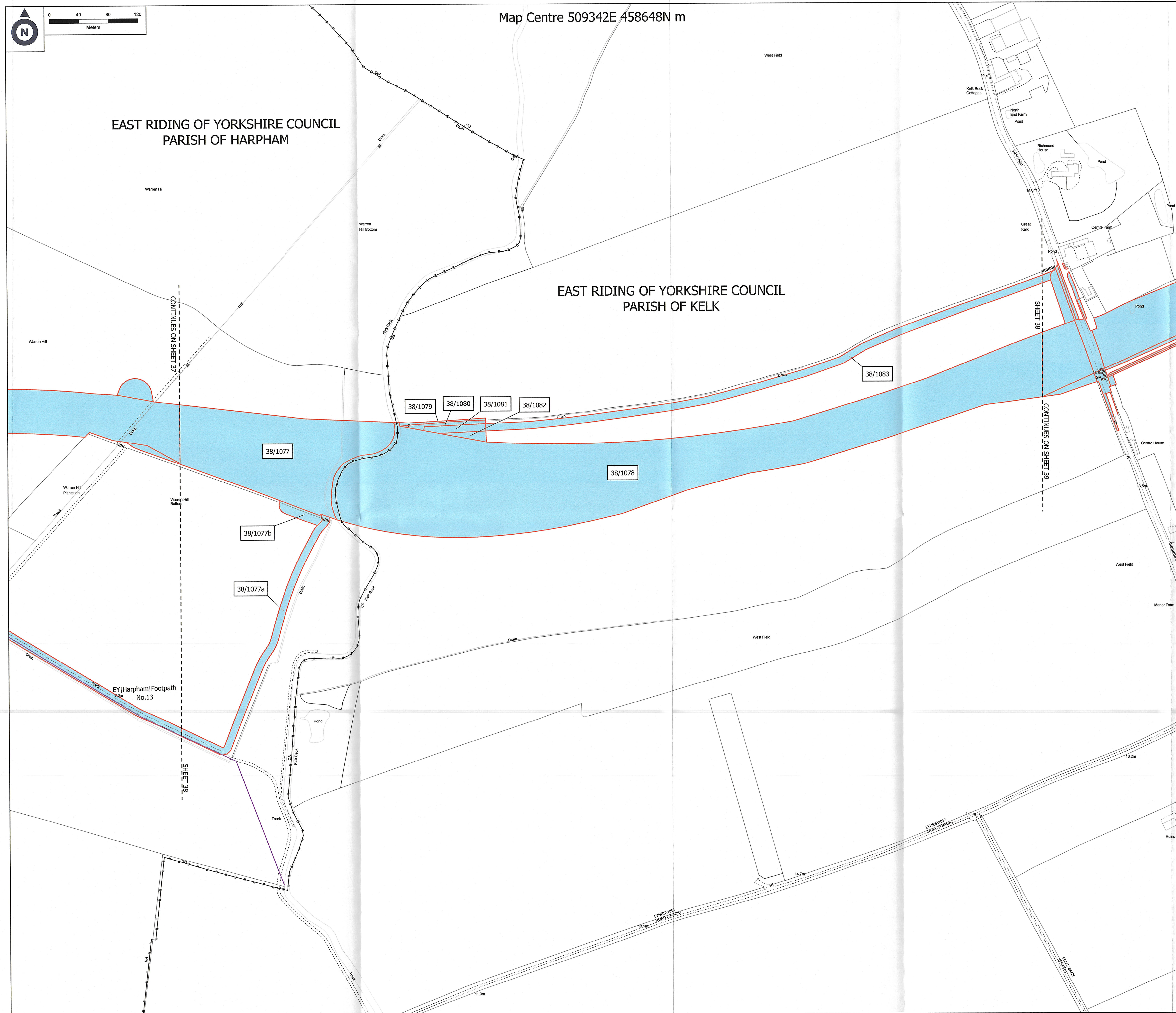

Carter Jonas

Two Snow Hill
Birmingham
B4 6GA
T: 0121 794 6250
carterjonas.co.uk

PROJECT

**Map referred to in The National Grid Electricity Transmission plc
(Scotland to England Green Link 2)
Compulsory Purchase Order 2023**

CLIENT







**National Grid Electricity
Transmission plc**

**1-3 STRAND
LONDON
WC2N 5EH**

Tel: +44 (0)20 7004 3000
<https://www.nationalgrid.com>



Legend

-  FREEHOLD ACQUISITION
 LAND IN WHICH RIGHTS ARE BEING ACQUIRED
 PLOT REFERENCE NUMBER
 PARISH BOUNDARY
 EXISTING PUBLIC RIGHTS OF WAY
 CUT LINES
 PROJECT BOUNDARY

The common seal of National Grid Electricity Transmission plc was affixed on the 5th day of September 2023 in the presence of

J. Jones
(Member of the Board Sealing Committee and
Authorised Signatory)

DRAWING TITLE
CPO LAND PLANS
SHEET 38 OF 46

- NOTES
1. ALL DIMENSIONS ARE IN METRES UNLESS STATED OTHERWISE.
 2. DO NOT SCALE FROM THIS DRAWING. USE ONLY PRINTED DIMENSIONS.
 3. ALL EASEMENTS, SERVITUDES AND PRIVATE RIGHTS ARE PROPOSED TO BE EXTINGUISHED ON LAND THAT IS TO BE ACQUIRED, UNLESS STATED OTHERWISE IN THE CPO SCHEDULE
 4. THIS DRAWING IS TO BE READ IN CONJUNCTION WITH ALL OTHER PLANS AND DOCUMENTATION, IN PARTICULAR THE WORKS PLANS AND THE CPO SCHEDULE

THIS DOCUMENT HAS BEEN PREPARED PURSUANT TO AND SUBJECT TO THE TERMS OF CARTER JONAS' APPOINTMENT BY ITS CLIENT.
CARTER JONAS ACCEPTS NO LIABILITY FOR ANY USE OF THIS DOCUMENT OTHER THAN BY ITS ORIGINAL CLIENT OR FOLLOWING CARTER JONAS' EXPRESS AGREEMENT TO SUCH USE, AND ONLY FOR THE PURPOSES FOR WHICH IT WAS PREPARED AND PROVIDED

Scale: @A1 1:2,500 Date: 21 August 2023

Drawn by: EB Dwg no: J0042384-22-38h

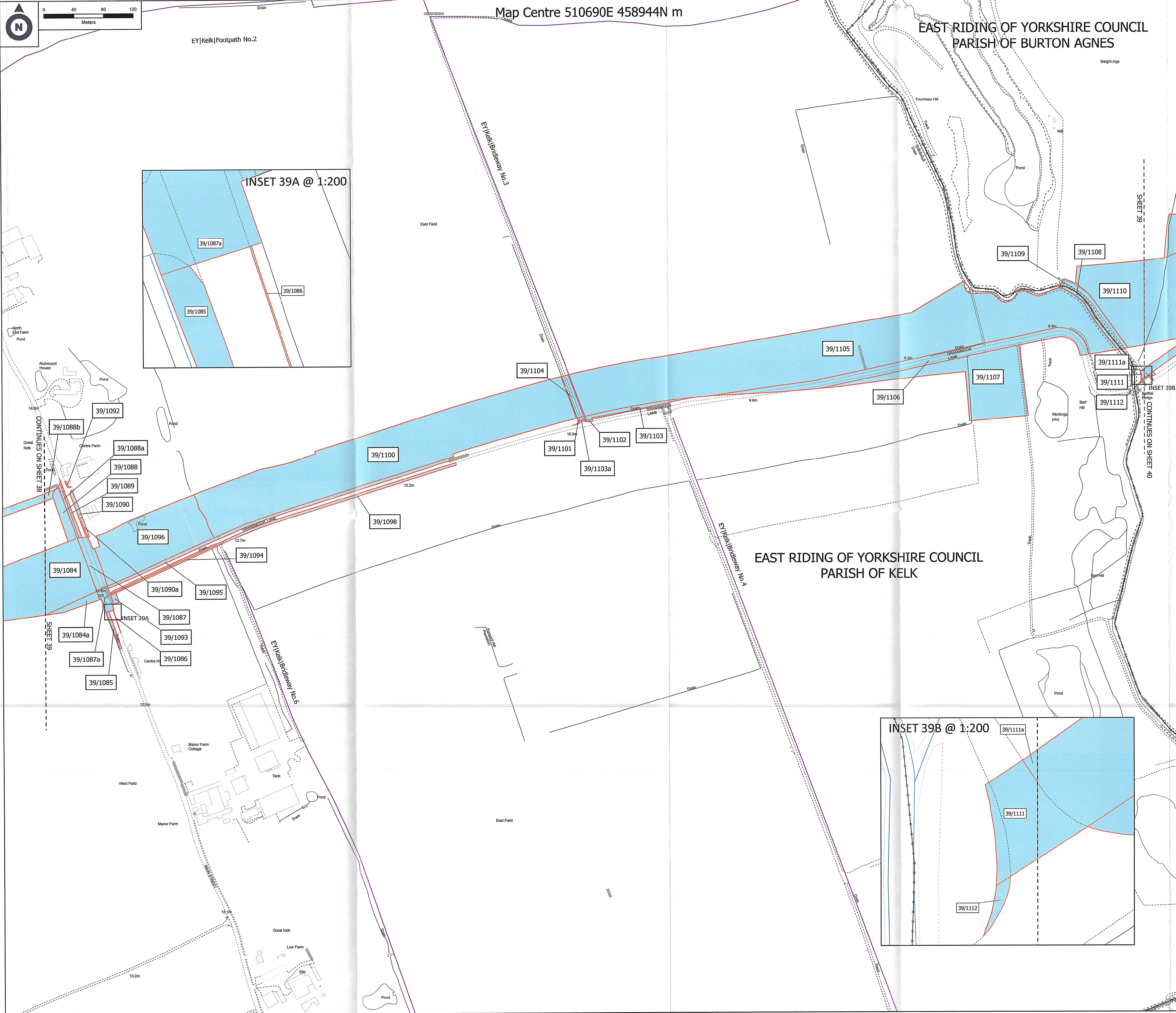

Carter Jonas

Two Snow Hill
Birmingham
B4 6GA
T: 0121 794 6250
carterjonas.co.uk

PROJECT

Map referred to in The National Grid Electricity Transmission plc
(Scotland to England Green Link 2)
Compulsory Purchase Order 2023

CLIENT

**National Grid Electricity
Transmission plc**
**1-3 STRAND
LONDON
WC2N 5EH**
Tel: +44 (0)20 7004 3000
<https://www.nationalgrid.com>

Legend

- FREEHOLD ACQUISITION
- LAND IN WHICH RIGHTS ARE BEING ACQUIRED
- PLOT REFERENCE NUMBER
- PARISH BOUNDARY
- EXISTING PUBLIC RIGHTS OF WAY
- CUT LINES
- PROJECT BOUNDARY

The common seal of National Grid Electricity Transmission plc
was affixed on the 5th day of September 2023 in
the presence of

R Jones
(Member of the Board Sealing Committee and
Authorised Signatory)

DRAWING TITLE

CPO LAND PLANS
SHEET 39 OF 46

NOTES

1. ALL DIMENSIONS ARE IN METRES UNLESS STATED OTHERWISE.
2. DO NOT SCALE FROM THIS DRAWING. USE ONLY PRINTED DIMENSIONS.
3. ALL EASEMENTS, SERVITUDES AND PRIVATE RIGHTS ARE PROPOSED TO BE
EXTINGUISHED ON LAND THAT IS TO BE ACQUIRED, UNLESS STATED OTHERWISE
IN THE CPO SCHEDULE.
4. THIS DRAWING IS TO BE READ IN CONJUNCTION WITH ALL OTHER PLANS AND
DOCUMENTATION, IN PARTICULAR THE WORKS PLANS AND THE CPO SCHEDULE.

THIS DOCUMENT HAS BEEN PREPARED PURSUANT TO AND SUBJECT TO THE
TERMS OF CARTER JONAS' APPOINTMENT BY ITS CLIENT.
CARTER JONAS ACCEPTS NO LIABILITY FOR ANY USE OF THIS DOCUMENT OTHER
THAN BY ITS ORIGINAL CLIENT OR FOLLOWING CARTER JONAS' EXPRESS
AGREEMENT TO SUCH USE, AND ONLY FOR THE PURPOSES FOR WHICH IT WAS
PREPARED AND PROVIDED

Scale: @A1 1:2,500 Date: 21 August 2023

Drawn by: EB Dwg no: J0042384-22-39h

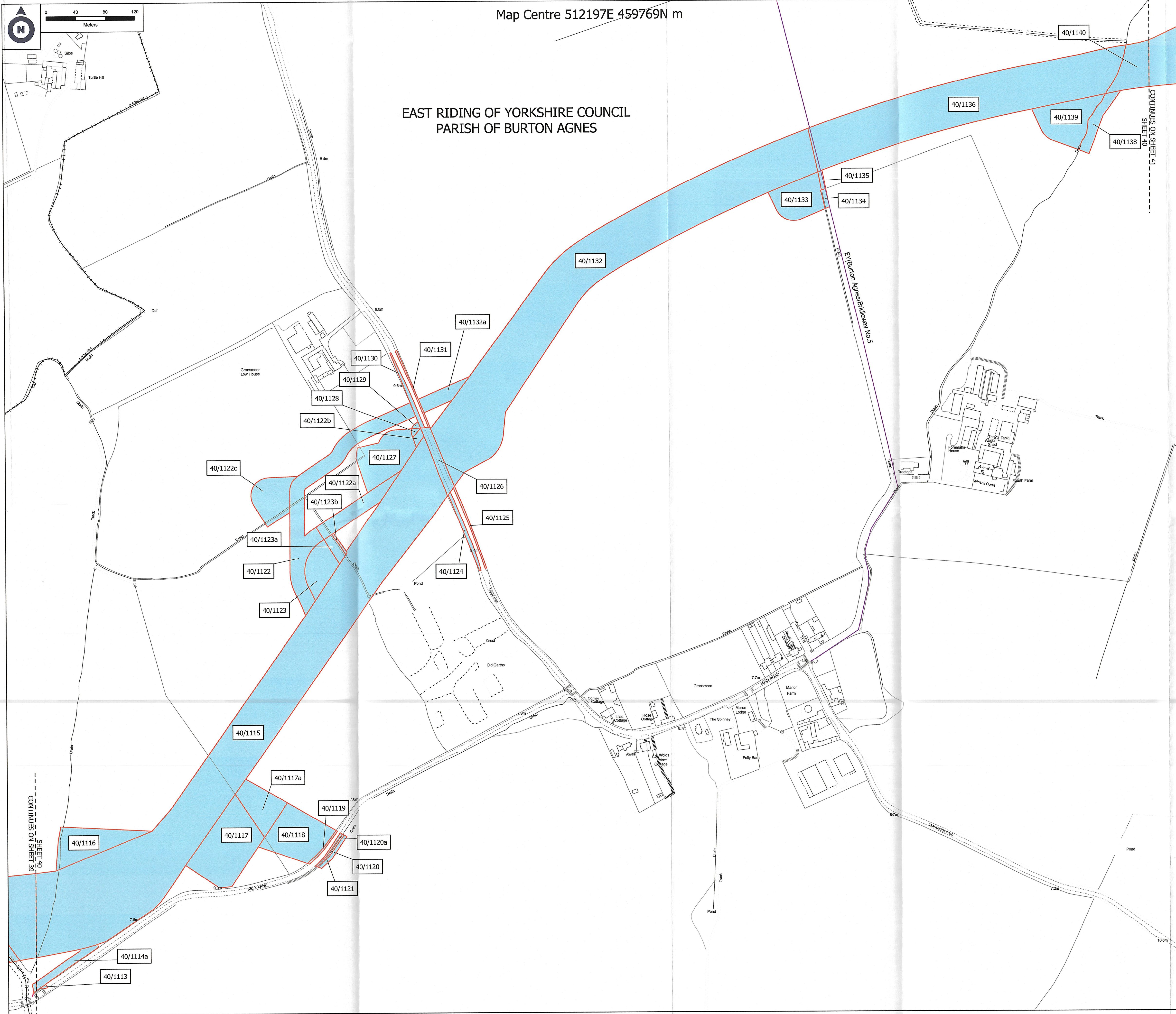

Carter Jonas

Two Snow Hill
Birmingham
B4 6GA
T: 0121 794 6250
carterjonas.co.uk

PROJECT

Map referred to in The National Grid Electricity Transmission plc
(Scotland to England Green Link 2)
Compulsory Purchase Order 2023

CLIENT

**National Grid Electricity
Transmission plc**

1-3 STRAND
LONDON
WC2N 5EH

Tel: +44 (0)20 7004 3000
<https://www.nationalgrid.com>

Legend

- FREEHOLD ACQUISITION
- LAND IN WHICH RIGHTS ARE BEING ACQUIRED
- PLOT REFERENCE NUMBER
- PARISH BOUNDARY
- EXISTING PUBLIC RIGHTS OF WAY
- CUT LINES
- PROJECT BOUNDARY

The common seal of National Grid Electricity Transmission plc
was affixed on the 5th day of September 2023 in
the presence of

C. Jones
(Member of the Board Sealing Committee and
Authorised Signatory)

DRAWING TITLE
CPO LAND PLANS
SHEET 40 OF 46

NOTES
1. ALL DIMENSIONS ARE IN METRES UNLESS STATED OTHERWISE.
2. DO NOT SCALE FROM THIS DRAWING, USE ONLY PRINTED DIMENSIONS.
3. ALL EASEMENTS, SERVITUDES AND PRIVATE RIGHTS ARE PROPOSED TO BE
EXTINGUISHED ON LAND THAT IS TO BE ACQUIRED, UNLESS STATED OTHERWISE
IN THE CPO SCHEDULE
4. THIS DRAWING IS TO BE READ IN CONJUNCTION WITH ALL OTHER PLANS AND
DOCUMENTATION, IN PARTICULAR THE WORKS PLANS AND THE CPO SCHEDULE

THIS DOCUMENT HAS BEEN PREPARED PURSUANT TO AND SUBJECT TO THE
TERMS OF CARTER JONAS' APPOINTMENT BY ITS CLIENT.
CARTER JONAS ACCEPTS NO LIABILITY FOR ANY USE OF THIS DOCUMENT OTHER
THAN BY ITS ORIGINAL CLIENT OR FOLLOWING CARTER JONAS' EXPRESS
AGREEMENT TO SUCH USE, AND ONLY FOR THE PURPOSES FOR WHICH IT WAS
PREPARED AND PROVIDED

Scale: @A1 1:2,500 Date: 21 August 2023

Drawn by: EB Dwg no: J0042384-22-40h

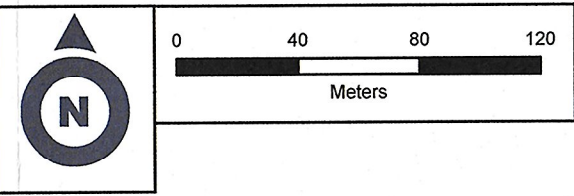

Map Centre 513710E 460820N m

INSET 41C @ 1:350



INSET 41B @ 1:300

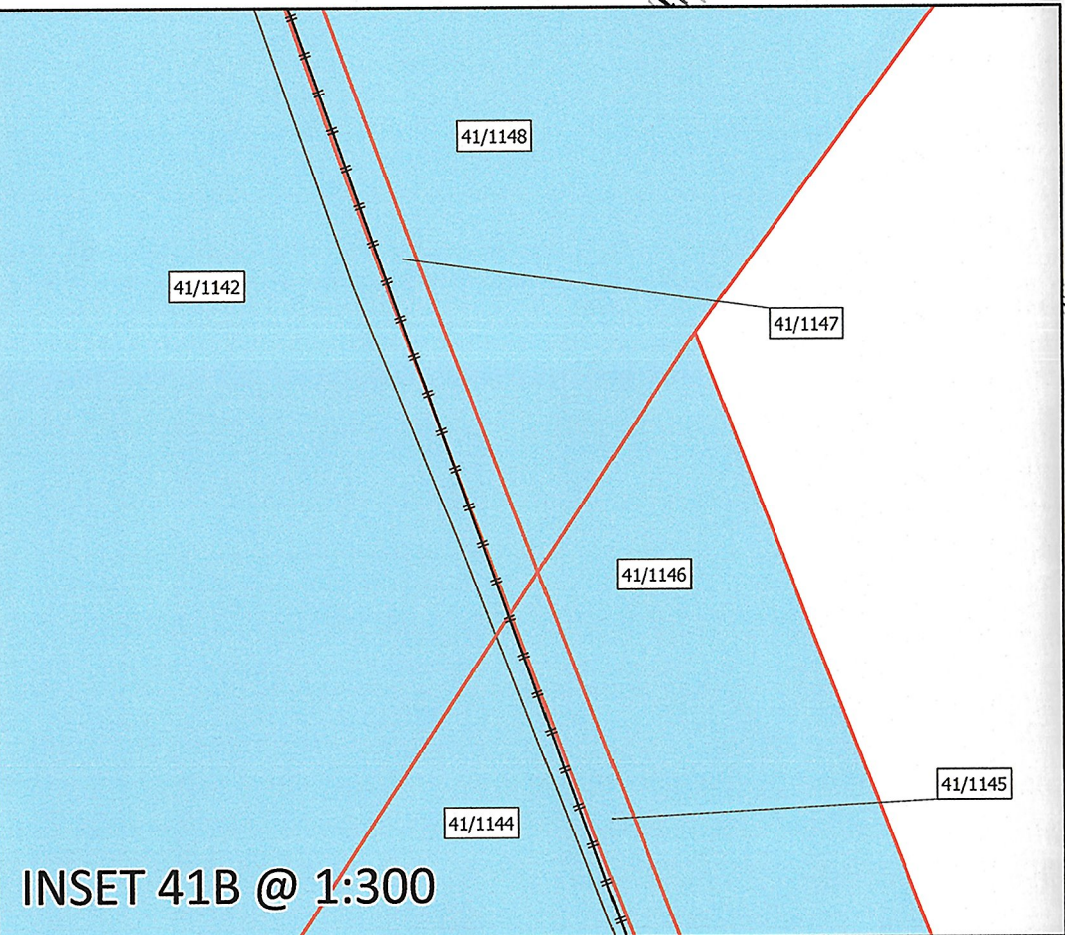

EAST RIDING OF YORKSHIRE COUNCIL
PARISH OF BURTON AGNES

EAST RIDING OF YORKSHIRE COUNCIL
PARISH OF BARMSTON

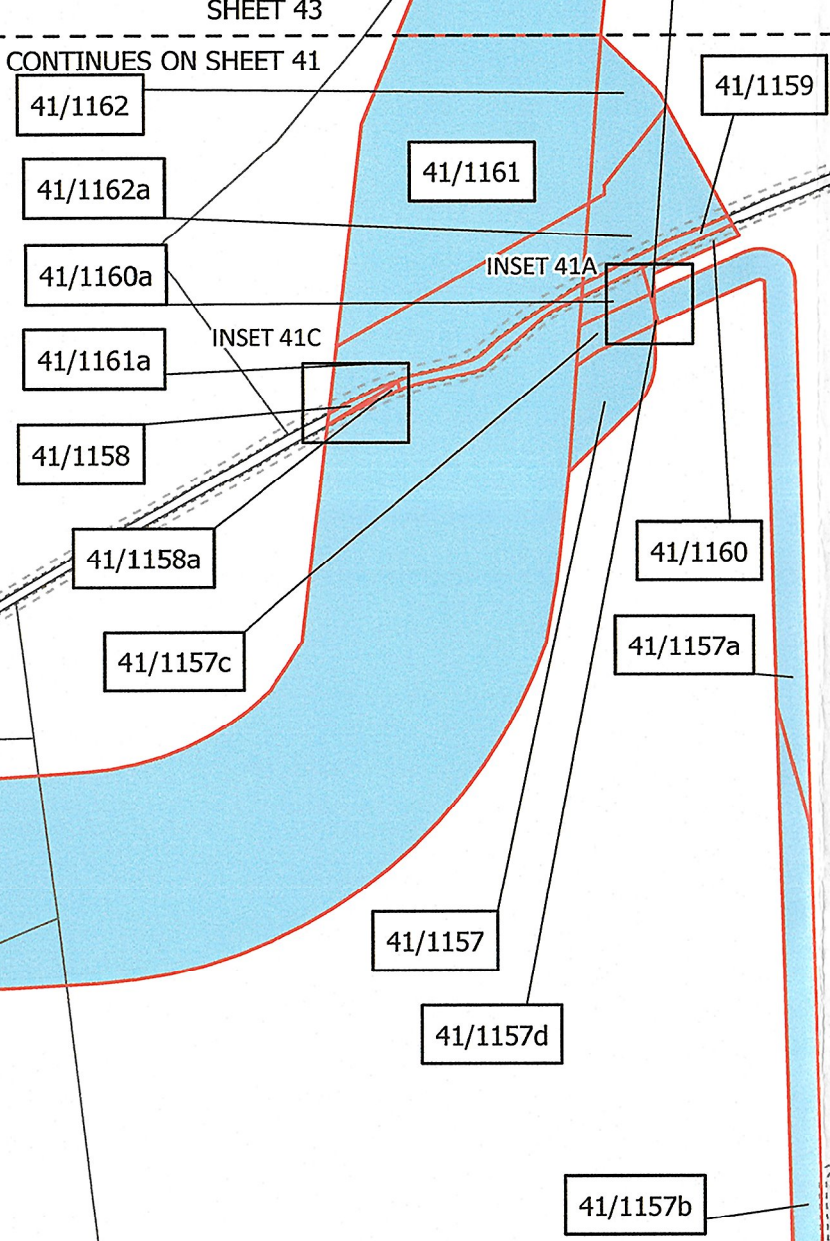

Carter Jonas

Two Snow Hill
Birmingham
B4 6GA
T: 0121 794 6250
carterjonas.co.uk

PROJECT

Map referred to in The National Grid Electricity Transmission plc
(Scotland to England Green Link 2)
Compulsory Purchase Order 2023

CLIENT

**National Grid Electricity
Transmission plc**

**1-3 STRAND
LONDON
WC2N 5EH**

Tel: +44 (0)20 7004 3000
<https://www.nationalgrid.com>

nationalgrid

Legend

- FREEHOLD ACQUISITION
- LAND IN WHICH RIGHTS ARE BEING ACQUIRED
- PLOT REFERENCE NUMBER
- PARISH BOUNDARY
- EXISTING PUBLIC RIGHTS OF WAY
- CUT LINES
- PROJECT BOUNDARY

The common seal of National Grid Electricity Transmission plc
was affixed on the 5th day of September 2023 in
the presence of

K Jones
(Member of the Board Sealing Committee and
Authorised Signatory)

DRAWING TITLE
CPO LAND PLANS
SHEET 41 OF 46

NOTES
1. ALL DIMENSIONS ARE IN METRES UNLESS STATED OTHERWISE.
2. DO NOT SCALE FROM THIS DRAWING. USE ONLY PRINTED DIMENSIONS.
3. ALL EASEMENTS, SERVITUDES AND PRIVATE RIGHTS ARE PROPOSED TO BE
EXTINGUISHED ON LAND THAT IS TO BE ACQUIRED, UNLESS STATED OTHERWISE
IN THE CPO SCHEDULE
4. THIS DRAWING IS TO BE READ IN CONJUNCTION WITH ALL OTHER PLANS AND
DOCUMENTATION, IN PARTICULAR THE WORKS PLANS AND THE CPO SCHEDULE

THIS DOCUMENT HAS BEEN PREPARED PURSUANT TO AND SUBJECT TO THE
TERMS OF CARTER JONAS' APPOINTMENT BY ITS CLIENT.
CARTER JONAS ACCEPTS NO LIABILITY FOR ANY USE OF THIS DOCUMENT OTHER
THAN BY ITS ORIGINAL CLIENT OR FOLLOWING CARTER JONAS' EXPRESS
AGREEMENT TO SUCH USE, AND ONLY FOR THE PURPOSES FOR WHICH IT WAS
PREPARED AND PROVIDED

Scale: @A1 1:2,500 Date: 30 August 2023

Drawn by: EB Dwg no: J0042384-22-41i

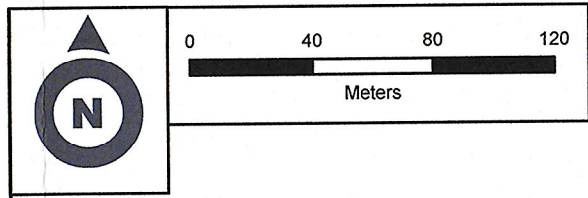
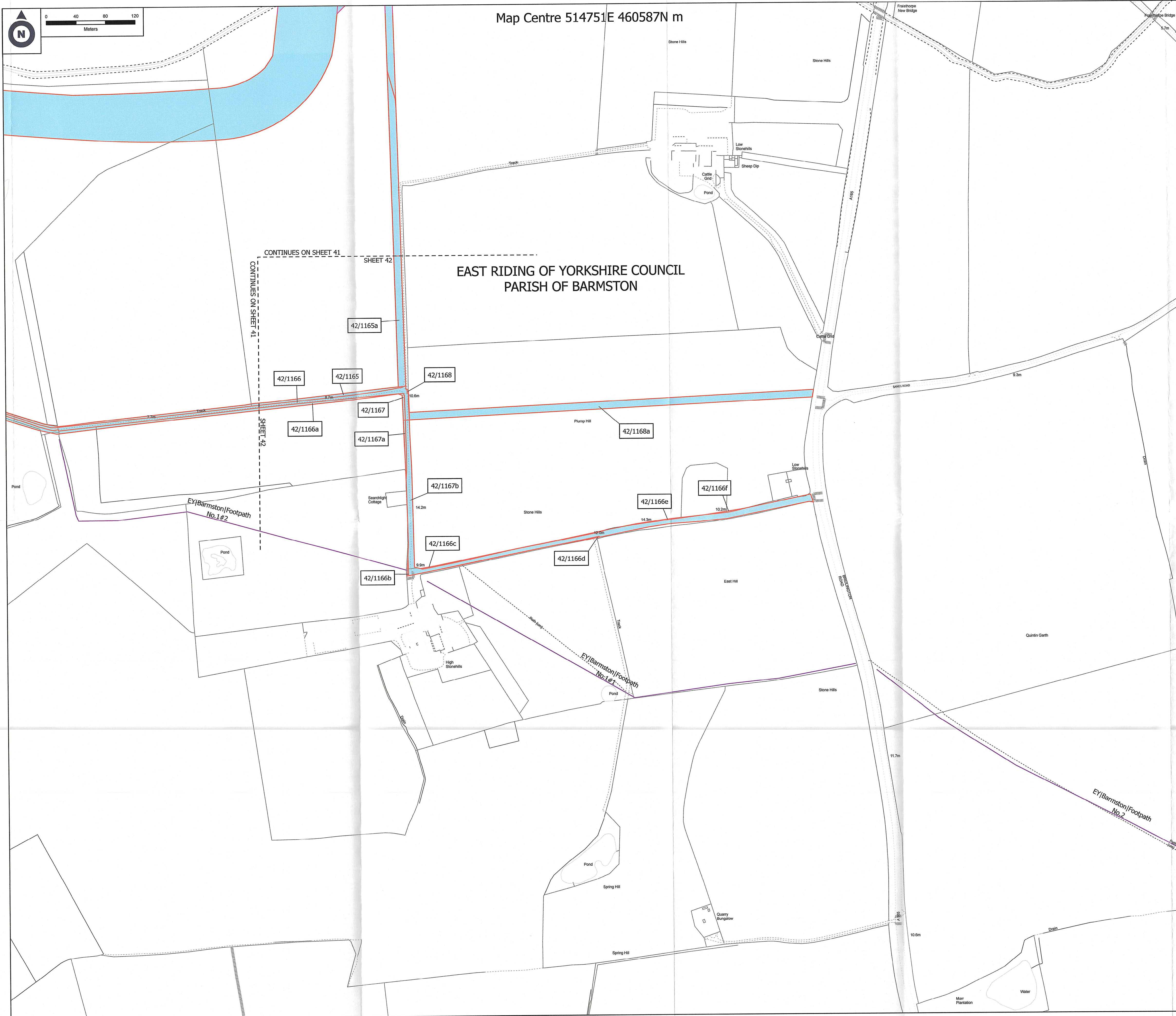

Map Centre 514751E 460587N m

Carter Jonas

Two Snow Hill
Birmingham
B4 6GA
T: 0121 794 6250
carterjonas.co.uk

PROJECT

Map referred to in The National Grid Electricity Transmission plc
(Scotland to England Green Link 2)
Compulsory Purchase Order 2023

CLIENT

**National Grid Electricity
Transmission plc**

**1-3 STRAND
LONDON
WC2N 5EH**

Tel: +44 (0)20 7004 3000
<https://www.nationalgrid.com>



Legend

- FREEHOLD ACQUISITION
- LAND IN WHICH RIGHTS ARE BEING ACQUIRED
- PLOT REFERENCE NUMBER
- PARISH BOUNDARY
- EXISTING PUBLIC RIGHTS OF WAY
- CUT LINES
- PROJECT BOUNDARY

The common seal of National Grid Electricity Transmission plc
was affixed on the 5th day of September 2023 in
the presence of

A Jones
(Member of the Board Sealing Committee and
Authorised Signatory)

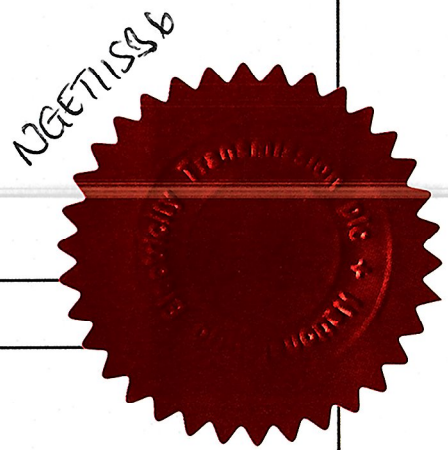

DRAWING TITLE

CPO LAND PLANS

SHEET 42 OF 46

- NOTES
- ALL DIMENSIONS ARE IN METRES UNLESS STATED OTHERWISE.
 - DO NOT SCALE FROM THIS DRAWING. USE ONLY PRINTED DIMENSIONS.
 - ALL EASEMENTS, SERVITUDES AND PRIVATE RIGHTS ARE PROPOSED TO BE EXTINGUISHED ON LAND THAT IS TO BE ACQUIRED, UNLESS STATED OTHERWISE IN THE CPO SCHEDULE.
 - THIS DRAWING IS TO BE READ IN CONJUNCTION WITH ALL OTHER PLANS AND DOCUMENTATION, IN PARTICULAR THE WORKS PLANS AND THE CPO SCHEDULE.

THIS DOCUMENT HAS BEEN PREPARED PURSUANT TO AND SUBJECT TO THE
TERMS OF CARTER JONAS' APPOINTMENT BY ITS CLIENT.
CARTER JONAS ACCEPTS NO LIABILITY FOR ANY USE OF THIS DOCUMENT OTHER
THAN BY ITS ORIGINAL CLIENT OR FOLLOWING CARTER JONAS' EXPRESS
AGREEMENT TO SUCH USE, AND ONLY FOR THE PURPOSES FOR WHICH IT WAS
PREPARED AND PROVIDED

Scale: @A1 1:2,500 Date: 21 August 2023

Drawn by: EB Dwg no: J0042384-22-42h

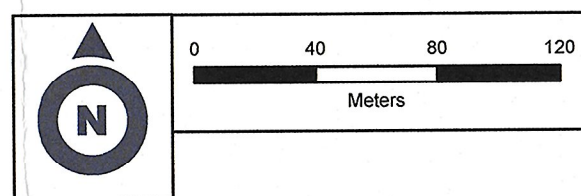

Map Centre 514680E 461909N m

Carter Jonas

Two Snow Hill
Birmingham
B4 6GA
T: 0121 794 6250
carterjonas.co.uk

PROJECT

**Map referred to in The National Grid Electricity Transmission plc
(Scotland to England Green Link 2)
Compulsory Purchase Order 2023**

CLIENT







**National Grid Electricity
Transmission plc**

**1-3 STRAND
LONDON
WC2N 5EH**

Tel: +44 (0)20 7004 3000
<https://www.nationalgrid.com>

nationalgrid

Legend

-  FREEHOLD ACQUISITION
 LAND IN WHICH RIGHTS ARE BEING ACQUIRED
 PLOT REFERENCE NUMBER
 PARISH BOUNDARY
 EXISTING PUBLIC RIGHTS OF WAY
 CUT LINES
 PROJECT BOUNDARY

The common seal of National Grid Electricity Transmission plc was affixed on the 5th day of September 2023 in the presence of

R Jones
(Member of the Board Sealing Committee and
Authorised Signatory)

DRAWING TITLE
CPO LAND PLANS
SHEET 43 OF 46

NOTES

1. ALL DIMENSIONS ARE IN METRES UNLESS STATED OTHERWISE.
2. DO NOT SCALE FROM THIS DRAWING, USE ONLY PRINTED DIMENSIONS.
3. ALL EASEMENTS, SERVITUDES AND PRIVATE RIGHTS ARE PROPOSED TO BE EXTINGUISHED ON LAND THAT IS TO BE ACQUIRED, UNLESS STATED OTHERWISE IN THE CPO SCHEDULE
4. THIS DRAWING IS TO BE READ IN CONJUNCTION WITH ALL OTHER PLANS AND DOCUMENTATION, IN PARTICULAR THE WORKS PLANS AND THE CPO SCHEDULE

THIS DOCUMENT HAS BEEN PREPARED PURSUANT TO AND SUBJECT TO THE
TERMS OF CARTER JONAS' APPOINTMENT BY ITS CLIENT.
CARTER JONAS ACCEPTS NO LIABILITY FOR ANY USE OF THIS DOCUMENT OTHER
THAN BY ITS ORIGINAL CLIENT OR FOLLOWING CARTER JONAS' EXPRESS
AGREEMENT TO SUCH USE, AND ONLY FOR THE PURPOSES FOR WHICH IT WAS
PREPARED AND PROVIDED

Scale: @A1 1:2,500 Date: 21 August 2023

Drawn by: EB Dwg no: J0042384-22-43h

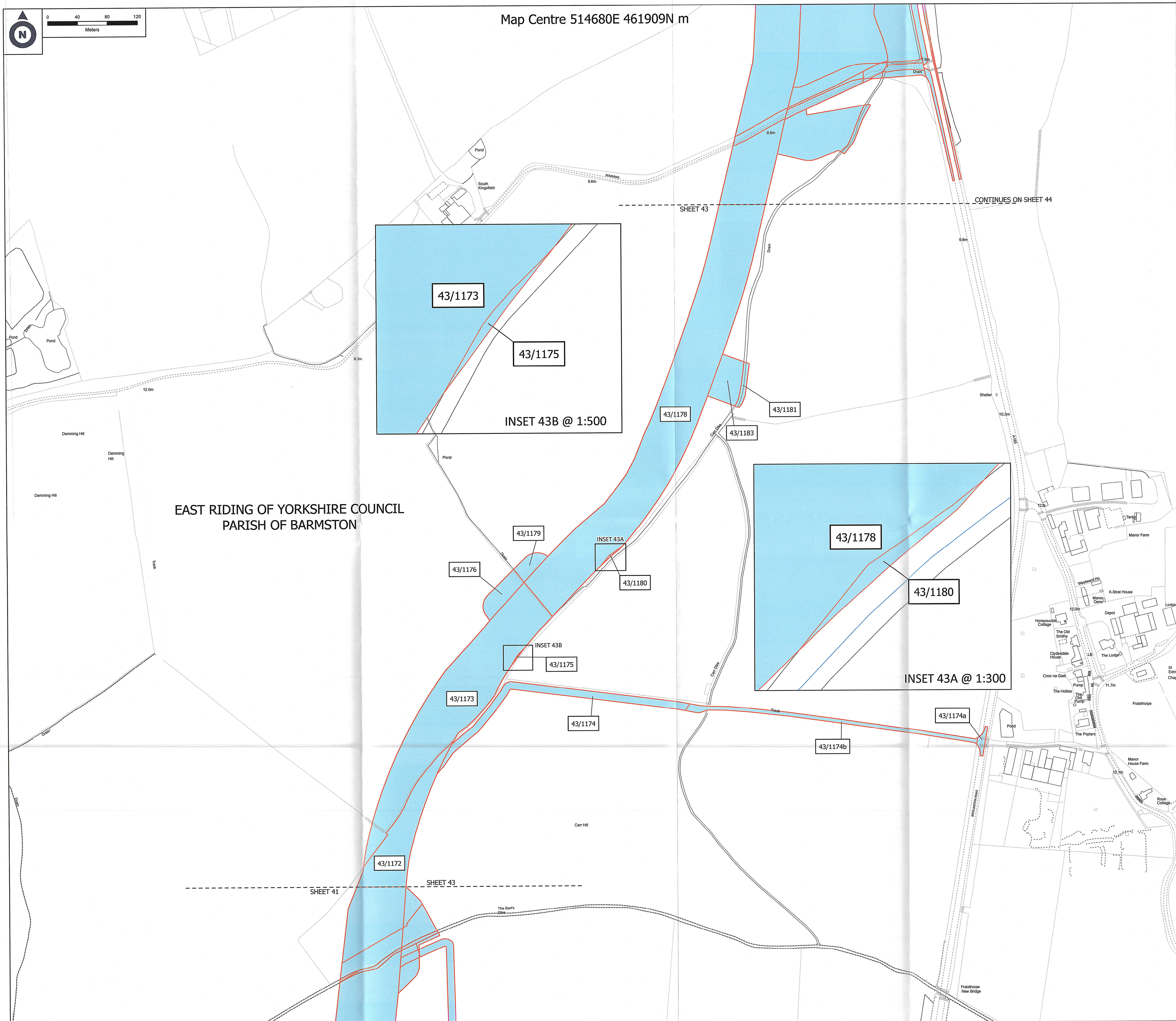

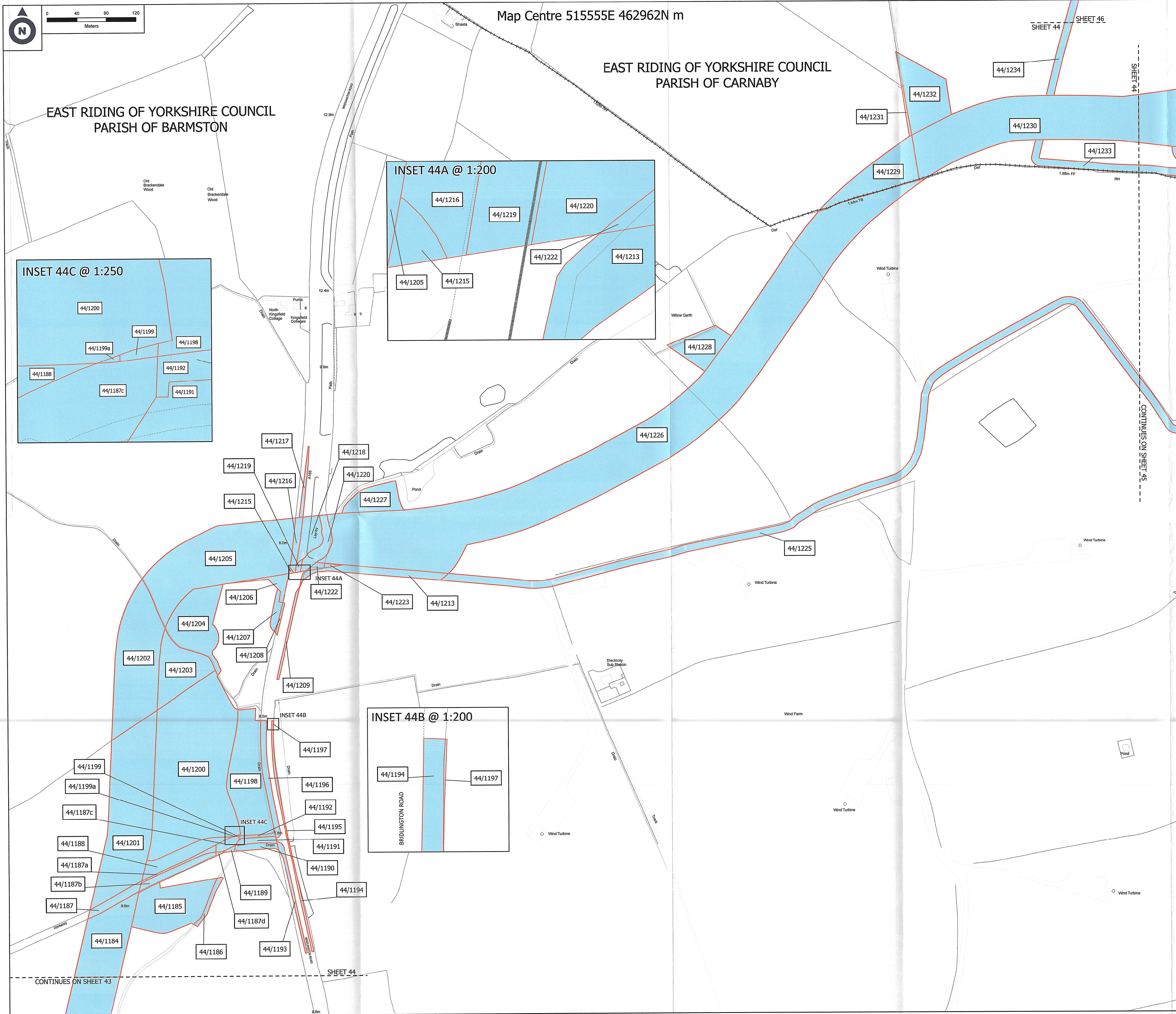

Carter Jonas

Two Snow Hill
Birmingham
B4 6GA
T: 0121 794 6250
carterjonas.co.uk

PROJECT

Map referred to in The National Grid Electricity Transmission plc
(Scotland to England Green Link 2)
Compulsory Purchase Order 2023

CLIENT

**National Grid Electricity
Transmission plc**
**1-3 STRAND
LONDON
WC2N 5EH**
Tel: +44 (0)20 7004 3000
<https://www.nationalgrid.com>

Legend

- FREEHOLD ACQUISITION
- LAND IN WHICH RIGHTS ARE BEING ACQUIRED
- PLOT REFERENCE NUMBER
- PARISH BOUNDARY
- EXISTING PUBLIC RIGHTS OF WAY
- CUT LINES
- PROJECT BOUNDARY

The common seal of National Grid Electricity Transmission plc
was affixed on the 5th day of September 2023 in
the presence of

R. Jones
(Member of the Board Sealing Committee and
Authorised Signatory)

DRAWING TITLE

CPO LAND PLANS
SHEET 44 OF 46

NOTES
1. ALL DIMENSIONS ARE IN METRES UNLESS STATED OTHERWISE.
2. DO NOT SCALE FROM THIS DRAWING. USE ONLY PRINTED DIMENSIONS.
3. ALL EASEMENTS, SERVITUDES AND PRIVATE RIGHTS ARE PROPOSED TO BE
EXTINGUISHED ON LAND THAT IS TO BE ACQUIRED, UNLESS STATED OTHERWISE
IN THE CPO SCHEDULE
4. THIS DRAWING IS TO BE READ IN CONJUNCTION WITH ALL OTHER PLANS AND
DOCUMENTATION, IN PARTICULAR THE WORKS PLANS AND THE CPO SCHEDULE

THIS DOCUMENT HAS BEEN PREPARED PURSUANT TO AND SUBJECT TO THE
TERMS OF CARTER JONAS' APPOINTMENT BY ITS CLIENT.
CARTER JONAS ACCEPTS NO LIABILITY FOR ANY USE OF THIS DOCUMENT OTHER
THAN BY ITS ORIGINAL CLIENT OR FOLLOWING CARTER JONAS' EXPRESS
AGREEMENT TO SUCH USE, AND ONLY FOR THE PURPOSES FOR WHICH IT WAS
PREPARED AND PROVIDED

Scale: @A1 1:2,500 Date: 21 August 2023

Drawn by: EB Dwg no: J0042384-22-44h



Two Snow Hill
Birmingham
B4 6GA
T: 0121 794 6250
carterjonas.co.uk

**Map referred to in The National Grid Electricity Transmission plc
(Scotland to England Green Link 2)
Compulsory Purchase Order 2023**

Tel: +44 (0)20 7004 3000
<https://www.nationalgrid.com>

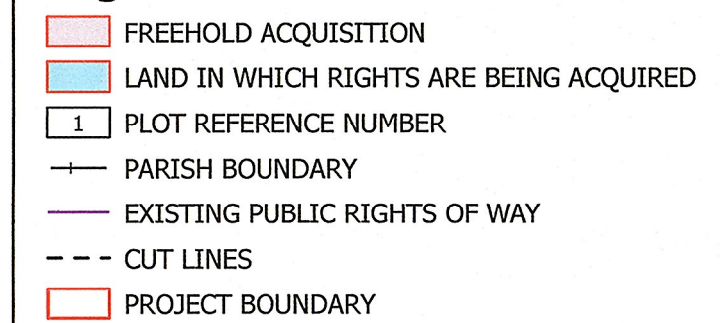

E Jones
(Member of the Board Sealing Committee and
Authorised Signatory)

NOTES

1. ALL DIMENSIONS ARE IN METRES UNLESS STATED OTHERWISE.
2. DO NOT SCALE FROM THIS DRAWING, USE ONLY PRINTED DIMENSIONS.
3. ALL EASEMENTS, SERVITUDES AND PRIVATE RIGHTS ARE PROPOSED TO BE EXTINGUISHED ON LAND THAT IS TO BE ACQUIRED, UNLESS STATED OTHERWISE IN THE CPO SCHEDULE
4. THIS DRAWING IS TO BE READ IN CONJUNCTION WITH ALL OTHER PLANS AND DOCUMENTATION, IN PARTICULAR THE WORKS PLANS AND THE CPO SCHEDULE

THIS DOCUMENT HAS BEEN PREPARED PURSUANT TO AND SUBJECT TO THE
TERMS OF CARTER JONAS' APPOINTMENT BY ITS CLIENT.
CARTER JONAS ACCEPTS NO LIABILITY FOR ANY USE OF THIS DOCUMENT OTHER
THAN BY ITS ORIGINAL CLIENT OR FOLLOWING CARTER JONAS' EXPRESS
AGREEMENT TO SUCH USE, AND ONLY FOR THE PURPOSES FOR WHICH IT WAS
PREPARED AND PROVIDED

Drawn by: EB	Dwg no: J0042384-22-45i
--------------	-------------------------

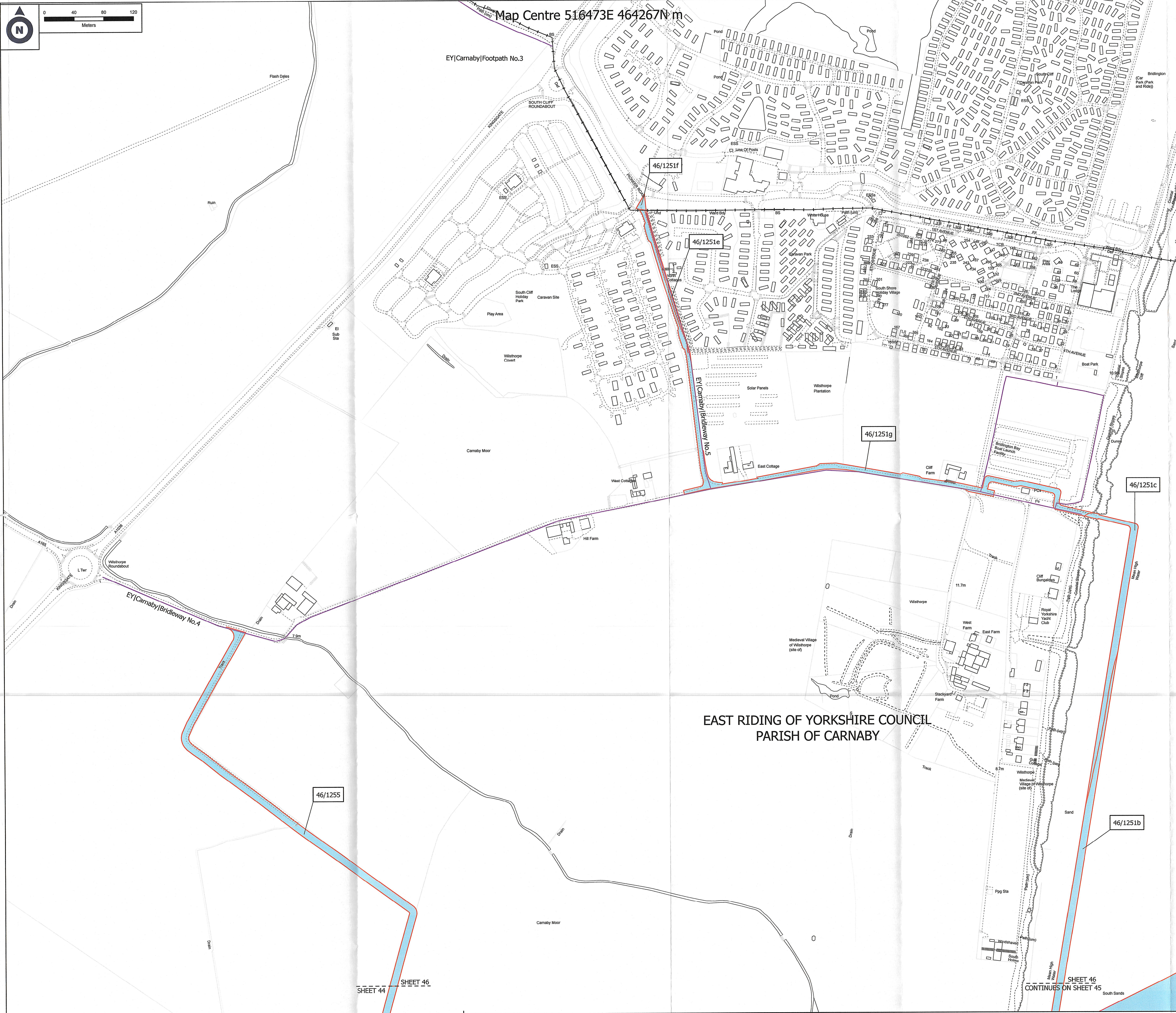

Carter Jonas

Two Snow Hill
Birmingham
B4 6GA
T: 0121 794 6250
carterjonas.co.uk

PROJECT

Map referred to in The National Grid Electricity Transmission plc
(Scotland to England Green Link 2)
Compulsory Purchase Order 2023

CLIENT

**National Grid Electricity
Transmission plc**
**1-3 STRAND
LONDON
WC2N 5EH**
Tel: +44 (0)20 7004 3000
<https://www.nationalgrid.com>

Legend

- FREEHOLD ACQUISITION
- LAND IN WHICH RIGHTS ARE BEING ACQUIRED
- PLOT REFERENCE NUMBER
- EXISTING PUBLIC RIGHTS OF WAY
- PARISH BOUNDARY
- CUT LINES
- PROJECT BOUNDARY

The common seal of National Grid Electricity Transmission plc
was affixed on the 5th day of September 2023 in
the presence of

C. Jones
(Member of the Board Sealing Committee and
Authorised Signatory)

DRAWING TITLE

CPO LAND PLANS
SHEET 46 OF 46

NOTES

- ALL DIMENSIONS ARE IN METRES UNLESS STATED OTHERWISE.
- DO NOT SCALE FROM THIS DRAWING. USE ONLY PRINTED DIMENSIONS.
- ALL EASEMENTS, SERVITUDES AND PRIVATE RIGHTS ARE PROPOSED TO BE EXTINGUISHED ON LAND THAT IS TO BE ACQUIRED, UNLESS STATED OTHERWISE IN THE CPO SCHEDULE
- THIS DRAWING IS TO BE READ IN CONJUNCTION WITH ALL OTHER PLANS AND DOCUMENTATION, IN PARTICULAR THE WORKS PLANS AND THE CPO SCHEDULE

THIS DOCUMENT HAS BEEN PREPARED PURSUANT TO AND SUBJECT TO THE TERMS OF CARTER JONAS' APPOINTMENT BY ITS CLIENT.
CARTER JONAS ACCEPTS NO LIABILITY FOR ANY USE OF THIS DOCUMENT OTHER THAN BY ITS ORIGINAL CLIENT OR FOLLOWING CARTER JONAS' EXPRESS AGREEMENT TO SUCH USE, AND ONLY FOR THE PURPOSES FOR WHICH IT WAS PREPARED AND PROVIDED

Scale: @A1 1:2,500 Date: 21 August 2023

Drawn by: EB Dwg no: J0042384-22-46h